

+NOTICE!!

These documents have been scanned!

Do not place un-scanned documents beneath this notice!

Do not remove this notice from this file!

GPO Jacket No. 560-102
Print Order 61549
Rise Business Services, LLC
Job=AZ15 9/17/2019



Box Number= AZ15254



Claim Begin-End: AMC061849-AMC061850

1 Initial Receipt



AZ15254-2

AMC061261-AMC062617

UNITED STATES
DEPARTMENT OF THE INTERIOR

Form 1370-20
(November 1967)

BUREAU OF LAND MANAGEMENT

No. 958320

09-12-79

DATE

PARENT SERIAL NUMBER

ASSIGNMENT SERIAL NUMBER

Mining Claim Location Notices(2): 4-J, Good Life SUBJECT
 APPLICANT: REMITTER IF DIFFERENT THAN APPLICANT:

Gerald J. Blech
Box 405
Chandler, AZ 85224

Indexed AMC 61849 -
AMC 61850

PURPOSE	FUND SYMBOL	AMOUNT
FILING FEE EARNED	140850	10.00
ADVANCE FILING FEE AND/OR RENTAL	14X6800	

ACRES	COUNTY	OLD LEASE	NEW LEASE
NEW LEASE			

	FUND SYMBOL	COUNTY	AMOUNT
APPLY: FILING FEE	140850		
RENTAL			

ASSIGNMENT: COMPLETE AREA

PORTION OF AREA: ASSIGNED AREA

RETAINED AREA

REFUND

RETAIN IN UNEARNED ACCOUNT

TOTAL

REMARKS

OF INTEREST BUT NOT OF SPECIFIC AREA:

BOND FILED

NO BOND FILED

BY _____ DATE _____

DO NOT ACCEPT THIS COPY AS A RECEIPT

ACCOUNTING ADVICE COPY

UNITED STATES
DEPARTMENT OF THE INTERIOR
BUREAU OF LAND MANAGEMENT

No. 958320

Form 1370-20
(November 1967)

09-12-79 _____ DATE
 _____ PARENT SERIAL NUMBER
 _____ ASSIGNMENT SERIAL NUMBER

Mining Claim Location Notices(2): 4-J, Good Life SUBJECT
 APPLICANT: _____ REMITTER IF DIFFERENT THAN APPLICANT: _____

Gerald J. Blech
 Box 405
 Chandler, AZ 85224

Indexed AMC 61849 -
 AMC 61850

PURPOSE	FUND SYMBOL	AMOUNT
FILING FEE EARNED	140850	10.00
ADVANCE FILING FEE AND/OR RENTAL	14X6800	

ACRES	COUNTY	EFFECTIVE DATE	OLD LEASE	NEW LEASE
NEW LEASE _____	_____	_____	_____	_____

	FUND SYMBOL	COUNTY	AMOUNT
APPLY: FILING FEE	140850	_____	_____
RENTAL	_____	_____	_____

ASSIGNMENT: COMPLETE AREA

PORTION OF AREA: ASSIGNED AREA

RETAINED AREA

REFUND _____

RETAIN IN UNEARNED ACCOUNT _____

TOTAL _____

REMARKS _____

OF INTEREST BUT NOT OF SPECIFIC AREA:

BOND FILED

NO BOND FILED

BY _____ DATE _____

DO NOT ACCEPT THIS COPY AS A RECEIPT
CASE FOLDER COPY

NOTICE!!

These documents have been scanned!

Do not place un-scanned documents beneath this notice!

Do not remove this notice from this file!

GPO Jacket No. 560-102
Print Order 61549
Rise Business Services, LLC
Job=AZ15 9/17/2019



Box Number= AZ15254



Claim Begin-End: AMC061849-AMC061850

2 Correspondence



AZ15254-2 AMC061261-AMC062617

Is your RETURN ADDRESS completed on the reverse side?

SENDER:

- Complete items 1 and/or 2 for additional services.
- Complete items 3, and 4a & b.
- Print your name and address on the reverse of this form so that we can return this card to you.
- Attach this form to the front of the mailpiece, or on the back if space does not permit.
- Write "Return Receipt Requested" on the mailpiece below the article number.
- The Return Receipt will show to whom the article was delivered and the date delivered.

I also wish to receive the following services (for an extra fee):

1. Addressee's Address
2. Restricted Delivery

Consult postmaster for fee.

3. Article Addressed to:

Gerald Blech
 1421 West Coral Reef Drive
 Gilbert, AZ 85233

Abandonment 3800 (933) MH
 A MC 61849

4a. Article Number

764771

4b. Service Type

Registered Insured

Certified COD

Express Mail Return Receipt for Merchandise

7. Date of Delivery

4/24/95

5. Signature (Addressee)

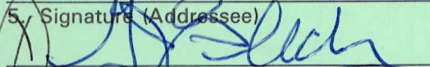

6. Signature (Agent)

8. Addressee's Address (Only if requested and fee is paid)

Thank you for using Return Receipt Service.

UNITED STATES POSTAL SERVICE

Official Business

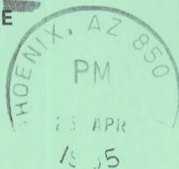

PENALTY FOR PRIVATE
USE TO AVOID PAYMENT
OF POSTAGE, \$300



Print your name, address and ZIP Code here

Bureau of Land Management
Arizona State Office ~~(922)~~ (933)
P. O. Box 16563
Phoenix, Arizona 85011

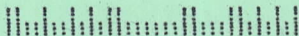



United States Department of the Interior

BUREAU OF LAND MANAGEMENT

Arizona State Office
3707 N. 7th Street
P.O. Box 16563
Phoenix, Arizona 85011



IN REPLY REFER TO:

3800 (933) MH
A MC 61849

APR 14 1995

CERTIFIED MAIL - RETURN RECEIPT REQUESTED

DECISION

Mining Claimant(s) : Mining Claim(s), Mill Site(s), and
as Shown on the : Tunnel Site(s) as Shown on the
Enclosed Sheet(s) : Enclosed Sheet(s) 1

MINING CLAIMS, MILL SITES, AND TUNNEL SITES DECLARED ABANDONED

Public Laws 102-381, 106 Stat. 1374, dated October 5, 1992, and 103-66, 107 Stat. 405, dated August 10, 1993, and the regulations implemented August 30, 1994, at 43 CFR §3833.1-5, "Maintenance fees" prescribe, unless otherwise exempted, that a \$100 maintenance fee for assessment year 1994-1995, must be paid to the Bureau of Land Management (BLM) for each mining claim, mill site, and tunnel site on or before August 31, 1994. If a qualifying Certification of Exemption From Payment of Rental Fee Form had been timely filed by August 31, 1993 for 1994, or a Maintenance Fee Payment Waiver Certification Form by August 31, 1994 for 1995, an affidavit of assessment work performed covering the mining claims and a notice of intention to hold for any mill or tunnel site (annual filing) was required to be filed, accompanied by \$5 for each claim or site on or before December 30, 1994. Failure to pay the maintenance fee by August 31, 1994, or if qualified, to file the annual filing by December 30, 1994, shall conclusively constitute an abandonment of the mining claim, mill site, or tunnel site, which shall be void.

The BLM records do not show receipt of the maintenance fee payment for the mining claim(s), mill site(s), and tunnel site(s) listed on the enclosed sheet(s) on or before August 31, 1994, or if qualified, an annual filing on or before December 30, 1994. If the maintenance fee was timely paid to the BLM, Arizona State Office for 1995, by August 31, 1994, or if qualified, an affidavit of assessment work performed for mining claims or a notice of intention to hold for mill or tunnel sites for 1994, was filed by December 30, 1994, please furnish a copy of the BLM receipt for payment and the BLM timely stamped document listing the mining claims or sites and the BLM serial numbers. The evidence must be received in this office no later than 30 days from receipt of this Decision. If the proof is not furnished during the 30-day period, the mining claim(s), mill site(s), and tunnel site(s) will be removed from the BLM records as abandoned and void.

If additional information is required, please call (602) 650-0518.

Mary Jo Yoas
Chief, Lands and Minerals Operations

Enclosure(s)

LEAD OWNER

BLECH GERALD
1421 W CORAL REEF DR
GILBERT AZ 85233

CO-OWNERS
NONE

ARIZONA LEAD FILE NUMBER - 61849

CASE SERIAL TYPE NUMBER	CLAIM NAME	LAST ASSMT.	CASE SERIAL TYPE NUMBER	CLAIM NAME	LAST ASSMT.
LD 61849	GOOD LIFE	1994			

Closed
61849
8/31/94  *MXI*

ENTERED IN COMPUTER

APR 17 1995



November 1, 1979

Mr. Gerald J. Blech
Box 405
Chandler, Arizona 85224

Dear Mr. Blech:

This letter is to identify the serial numbers we have assigned to your mining claim location notices filed in this office on September 12, 1979.

<u>Serial Number</u>	<u>Name of Claim</u>
A MC 61849	Good Life
A MC 61850	4-J

Please refer to the claim names and the respective serial numbers in any future correspondence.

A photocopy of your recorded Affidavit of Labor Performed or Notice of Intent to Hold for the 1979-1980 assessment year should be filed in this office on or before December 30, 1980. No fee is required.

Sincerely yours,

/s/ Theresa A. Carmack

Acting Chief, Branch of Records
and Data Management

BAhearn:dj

B9

NOTICE!!

These documents have been scanned!

Do not place un-scanned documents beneath this notice!

Do not remove this notice from this file!

GPO Jacket No. 560-102
Print Order 61549
Rise Business Services, LLC
Job=AZ15 9/17/2019



Box Number= AZ15254



Claim Begin-End: AMC061849-AMC061850

3 Transfers



AZ15254-2

AMC061261-AMC062617

**NO
DOCUMENTS
FOUND**

NO DOCUMENTS FOUND
NO DOCUMENTS FOUND

NOTICE!!

These documents have been scanned!

Do not place un-scanned documents beneath this notice!

Do not remove this notice from this file!

GPO Jacket No. 560-102
Print Order 61549
Rise Business Services, LLC
Job=AZ15 9/17/2019



Box Number= AZ15254



Claim Begin-End: AMC061849-AMC061850

4 Annual Filings



AZ15254-2

AMC061261-AMC062617

**DEPARTMENT OF THE INTERIOR
BUREAU OF LAND MANAGEMENT
MINING CLAIMS**

MC Maintenance Fees Paid Through the BLM Pay Portal

CBS Receipt: 3968350

Printed For Lead File # AMC61849

Agency Tracking ID: 1504193410

Number of BLM Serial Nr: 40

Assessment Year: 2018

Paid On: 08/31/2017

Total Amount Paid: \$6,200.00

Claim Name	BLM Serial No	Lead File No	Amount Paid
SURPRISE #2	AMC109134	AMC109133	\$155.00
SURPRISE #5	AMC109137	AMC109133	\$155.00
TAURUS #6	AMC311032	AMC311027	\$155.00
TAURUS #26	AMC311040	AMC311027	\$155.00
TAURUS #27	AMC311041	AMC311027	\$155.00
TAURUS #58	AMC311055	AMC311027	\$155.00
TAURUS #59	AMC311056	AMC311027	\$155.00
TAURUS #60	AMC311057	AMC311027	\$155.00
TAURUS #61	AMC311058	AMC311027	\$155.00
TAURUS #62	AMC311059	AMC311027	\$155.00
TAURUS #63	AMC311060	AMC311027	\$155.00
TAURUS #64	AMC311061	AMC311027	\$155.00
TAURUS #65	AMC311062	AMC311027	\$155.00
TAURUS #66	AMC311063	AMC311027	\$155.00
TAURUS #67	AMC311064	AMC311027	\$155.00
TAURUS #1	AMC325969	AMC325969	\$155.00
TAURUS #2	AMC325970	AMC325969	\$155.00
TAURUS #3	AMC325971	AMC325969	\$155.00
TAURUS #4	AMC325972	AMC325969	\$155.00
SURPRISE #1	AMC328267	AMC328267	\$155.00
SURPRISE #3	AMC328268	AMC328267	\$155.00
SURPRISE #4	AMC328269	AMC328267	\$155.00
TAURUS #7	AMC328270	AMC328267	\$155.00
TAURUS #22	AMC328274	AMC328267	\$155.00
TAURUS #23	AMC328275	AMC328267	\$155.00
TAURUS #25	AMC328276	AMC328267	\$155.00
TAURUS #28	AMC328277	AMC328267	\$155.00
TAURUS #29	AMC328278	AMC328267	\$155.00
TAURUS #51	AMC328283	AMC328267	\$155.00
TAURUS #52	AMC328284	AMC328267	\$155.00
TAURUS #53	AMC328285	AMC328267	\$155.00
TAURUS #54	AMC328286	AMC328267	\$155.00
TAURUS #55	AMC328287	AMC328267	\$155.00
TAURUS #56	AMC328288	AMC328267	\$155.00
TAURUS #57	AMC328289	AMC328267	\$155.00
TAURUS #68	AMC328290	AMC328267	\$155.00

Run Date: 09/05/17

Run Time: 02:33 PM

**DEPARTMENT OF THE INTERIOR
BUREAU OF LAND MANAGEMENT
MINING CLAIMS**

MC Maintenance Fees Paid Through the BLM Pay Portal

CBS Receipt: 3968350

Printed For Lead File # AMC61849

Agency Tracking ID: 1504193410

Assessment Year: 2018

Number of BLM Serial Nr: 40

Paid On: 08/31/2017

Total Amount Paid: \$6,200.00

Claim Name	BLM Serial No	Lead File No	Amount Paid
TAURUS #69	AMC328291	AMC328267	\$155.00
TAURUS #70	AMC328292	AMC328267	\$155.00
GOOD LIFE	AMC356163	AMC356163	\$155.00
4-J	AMC61850	AMC61849	\$155.00

United States Department of the Interior
Bureau of Land Management
 BUSINESS & SUPPORT SVCS DIV
 ONE N CENTRAL AVE SUITE 800
 PHOENIX, AZ 85004 -4427
 Phone: 602-417-9200

Receipt

No: 3968350

5

Transaction #: 4078247	
Date of Transaction: 08/31/2017	
CUSTOMER:	
STEPHEN F HIBBITTS 675 E CARLA VISTA CHANDLER, AZ 85225 US	

LINE #	QTY	DESCRIPTION	REMARKS	UNIT PRICE	TOTAL
1	1.00	LOCATABLE MINERALS / MINING CLAIMS- NOT NEW-UNADJUD, ONE AUTH NO. ONLY / MINING CLAIM MONEY RECEIVED CASES: AMC325969/\$6200.00		- n/a -	6200.00
TOTAL:					\$6,200.00

PAYMENT INFORMATION			
NOTE: Items will appear on credit card statement as "BLM O Mining Claim".			
1	AMOUNT:	6200.00	POSTMARKED: N/A
	TYPE:	CREDIT CARD	RECEIVED: 08/31/2017
	NAME:	STEPHEN F HIBBITTS 675 E CARLA VISTA CHANDLER AZ 85225 US	
	CARD NO:	XXXXXXXXXXXX9370	AUTH CODE: 183441
	NAME ON CARD:	STEPHEN F HIBBITTS	
	EXPIRES:	10/2019	
	SIGNATURE:		

REMARKS

This receipt was generated by the automated BLM Collections and Billing System and is a paper representation of a portion of the official electronic record contained therein.

MAINTENANCE FEE PAYMENT

Amc 61850
Amc 109133
Amc 311027

Amc 325969
Amc 328267
Amc 356163

Mining Claim Maintenance Fee Payment of \$55,00 per claim or site is due on or before September 01, 2016 in lieu of Assessment work for the upcoming assessment year beginning September 1st of the year noted above.

BUREAU OF LAND MANAGEMENT
ARIZONA STATE OFFICE
1 NORTH CENTRAL AVENUE
PHOENIX, ARIZONA 85004
602-417-9200
www.az.blm.gov

FOR BLM USE ONLY	
NO. OF CLAIMS: <u>40</u>	X \$ = \$ <u>6200.00</u>
RECEIPT NO. <u>3642579</u>	CHECK NO.: <u>201189248</u>
INIT: <u>PER</u>	

BLM SERIAL
NUMBERS

NAME OF CLAIMS/SITES

1. AMC # Please see attached Exhibit "A"

Ac 782 (2017)
ENTERED AUG 29 2016
PB

43 CFR 3833.0-5(e) (August 30, 1994) requires that the names of all of the owners and their current addresses shall be identified on all instruments required to be recorded or filed by the regulation, 43 CFR Subpart 3833.

NAME: Gerald J. Blech

ADDRESS: P.O. BOX 233

CITY: Bayfield STATE: Colorado ZIP: 81122 IS THIS A NEW ADDRESS? No

CLAIMANT'S NAME: Gerald J. Blech

ADDRESS: P.O Box 233

CITY: Bayfield STATE: Colorado ZIP: 81122

PHONE: 1-970-749-2181

FAX: _____

CHECK HERE IF THIS IS A CHANGE OF ADDRESS

Signature: _____

To record with the County, one claimant or an Agent must sign.

RECEIVED
BLM AZ STATE OFFICE
2016 AUG 26 A 11:26
PHOENIX, ARIZONA
BLM DATA STAMP

FOR BLM USE ONLY	
DATE ENTERED INTO COMPUTER: <u>8/24/16</u>	
INITIALS: _____	VERIFIED: _____

EXHIBIT "A"

08/26/2016	Taurus Mining			Gila County Records		BLM Serial#
Claim Name	Sec/Rgn/Twn			Docket	Pages	AMC No.
Taurus #1	31	10E	10N	898	397-398	325969
" #2	"	"	"	"	399-400	325970
" #3	"	"	"	"	401-402	325971
" #4	"	"	"	"	403-404	325972
" #6	"	"	"	822	99-100	311032
" #7	"	"	"	Fee #	93-640840	328270
" #22	"	"	"	" #	93-640844	328274
" #23	36	9E	10N	" #	93-640845	328275
" #25	6	10E	9N	" #	93-640846	328276
" #26	31	10E	10N	Docket #	822 115-116	311040
" #27	"	"	"	"	" 117-118	311041
" #28	"	"	"	Fee #	93-640847	328277
" #29	"	"	"	" #	93-640848	328278
" #51	6	10E	9N	" #	93-640853	328283
" #52	"	"	"	" #	93-640854	328284
" #53	"	"	"	" #	93-640855	328285
" #54	"	"	"	" #	93-640856	328286
" #55	"	"	"	" #	93-640857	328287
" #56	"	"	"	" #	93-640858	328288
" #57	"	"	"	" #	93-640859	328289
" #58	"	"	"	Docket #	822 145-146	311055
" #59	"	"	"	"	" 147-148	311056
" #60	"	"	"	"	" 149-150	311057
" #61	"	"	"	"	" 151-152	311058
" #62	"	"	"	"	" 153-154	311059
" #63	7	10E	9N	"	" 155-156	311060
" #64	"	"	"	"	" 157-158	311061
" #65	"	"	"	"	" 159-160	311062
" #66	"	"	"	"	" 161-162	311063
" #67	"	"	"	"	" 163-164	311064
" #68	6	10E	9N	Fee #	93-640860	328290
" #69	"	"	"	" #	93-640861	328291
" #70	"	"	"	" #	93-640862	328292
4-J	5	10E	9N	Docket #	481 946-947	61850
Surprise #1	5	10E	9N	Fee #	93-640837	328267
" #2	5	10E	9N	Docket #	507 668-669	109134
" #3	5	10E	9N	Fee #	93-640838	328268
" #4	5/8	10E	9N	Fee #	93-640839	328269
" #5	5/8	10E	9N	Docket #	507 674-675	109137
Good Life	29	10E	10N	Docket #	2002-006827	356163

Gerald J. Blech
P.O. Box 233
Bayfield, Colorado 81122
Res# 1-970-749-2181



40 Claims in Total.

RECEIVED
BLM AZ STATE OFFICE
2016 AUG 26 A 11:26
PHOENIX, ARIZONA

United States Department of the Interior
Bureau of Land Management
 DIV OF LANDS, MINRLS & ENERGY
 ONE N CENTRAL AVE
 PHOENIX, AZ 85004 -4427
 Phone: 602-417-9200

Receipt

No: 3642579

Transaction #: 3746538		<i>AC 782 (2017)</i> ENTERED AUG 29 2016
Date of Transaction: 08/26/2016		
CUSTOMER:		
GERALD J BLECH PO BOX 233 BAYFIELD, CO 81122-0233 US		

LINE #	QTY	DESCRIPTION	REMARKS	UNIT PRICE	TOTAL
1	1.00	LOCATABLE MINERALS / MINING CLAIMS- NOT NEW-UNADJUD, ONE AUTH NO. ONLY / MINING CLAIM MONEY RECEIVED CASES: AMC325969/\$6200.00	2017 MAINT/40	- n/a -	6200.00
TOTAL:					\$6,200.00

PAYMENT INFORMATION					
1	AMOUNT:	6200.00	POSTMARKED:	N/A	
	TYPE:	CHECK	RECEIVED:	08/26/2016	
	CHECK NO:	200189248			
	NAME:	BLECH, GERALD J PO BOX 233 BAYFIELD CO 81122-0233 US			

REMARKS

This receipt was generated by the automated BLM Collections and Billing System and is a paper representation of a portion of the official electronic record contained therein.

Amc #:
 61850
 109134; 109137
 311032
 311040 - 41
 311055 - 64
 325969 - 972
 328267 - 270
 328274 - 278
 328283 - 292
 356163

61849 325969
109133 311027
356163 328267

MAINTENANCE FEE PAYMENT

Mining Claim Maintenance Fee Payment of \$155,00 per claim or site is due on or before September 01, 2015 in lieu of Assessment work for the upcoming assessment year beginning September 1st of the year noted above.

BUREAU OF LAND MANAGEMENT
ARIZONA STATE OFFICE
1 NORTH CENTRAL AVENUE
PHOENIX, ARIZONA 85004
602-417-9200
www.az.blm.gov

FOR BLM USE ONLY	
NO. OF CLAIMS: <u>40</u>	X \$155 = \$ <u>6200.</u>
RECEIPT NO. <u>3362712</u>	CHECK NO.: _____
INIT: <u>RLM</u>	

BLM SERIAL
NUMBERS

NAME OF CLAIMS/SITES

1. AMC # Please see attached Exhibit "A"

43 CFR 3833.0-5(e) (August 30, 1994) requires that the names of all of the owners and their current addresses shall be identified on all instruments required to be recorded or filed by the regulation, 43 CFR Subpart 3833.

NAME: Gerald J. Blech

ADDRESS: P.O. BOX 233

CITY: Bayfield

STATE: Colorado

ZIP: 81122

IS THIS A NEW ADDRESS? No

CLAIMANT'S NAME: Gerald J. Blech

ADDRESS: P.O. Box 233

CITY: Bayfield STATE: Colorado ZIP: 81122

PHONE: 1-970-

FAX: _____

CHECK HERE IF THIS IS A CHANGE OF ADDRESS



Signature: *Gerald J. Blech*

To record with the County, one claimant or an Agent must sign.

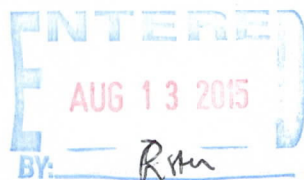

FOR BLM USE ONLY	
DATE ENTERED INTO COMPUTER: _____	
INITIALS: _____	VERIFIED: _____

EXHIBIT "A"

08/10/2015 Claim Name	Taurus Mining Sec/Rgn/Twn			Gila County Records Docket Pages		BLM Serial# AMC No.
Taurus #1	31	10E	10N	898	397-398	325969 7
" #2	"	"	"	"	399-400	325970
" #3	"	"	"	"	401-402	325971
" #4	"	"	"	"	403-404	325972 J
" #6	"	"	"	822	99-100	311032 →
" #7	"	"	"	Fee #	93-640840	328270 →
" #22	"	"	"	" #	93-640844	328274 7
" #23	36	9E	10N	" #	93-640845	328275
" #25	6	10E	9N	" #	93-640846	328276 J
" #26	31	10E	10N	Docket #	822 115-116	311040 7
" #27	"	"	"	"	" 117-118	311041 J
" #28	"	"	"	Fee #	93-640847	328277 7
" #29	"	"	"	" #	93-640848	328278 J
" #51	6	10E	9N	" #	93-640853	328283 7
" #52	"	"	"	" #	93-640854	328284
" #53	"	"	"	" #	93-640855	328285
" #54	"	"	"	" #	93-640856	328286
" #55	"	"	"	" #	93-640857	328287
" #56	"	"	"	" #	93-640858	328288
" #57	"	"	"	" #	93-640859	328289 J
" #58	"	"	"	Docket #	822 145-146	311055 7
" #59	"	"	"	"	" 147-148	311056
" #60	"	"	"	"	" 149-150	311057
" #61	"	"	"	"	" 151-152	311058
" #62	"	"	"	"	" 153-154	311059
" #63	7	10E	9N	"	" 155-156	311060
" #64	"	"	"	"	" 157-158	311061
" #65	"	"	"	"	" 159-160	311062
" #66	"	"	"	"	" 161-162	311063
" #67	"	"	"	"	" 163-164	311064 J
" #68	6	10E	9N	Fee #	93-640860	328290 7
" #69	"	"	"	" #	93-640861	328291
" #70	"	"	"	" #	93-640862	328292 J
4-J	5	10E	9N	Docket #	481 946-947	61850 →
Surprise #1	5	10E	9N	Fee #	93-640837	328267 →
" #2	5	10E	9N	Docket #	507 668-669	109134 →
" #3	5	10E	9N	Fee #	93-640838	328268 7
" #4	5/8	10E	9N	Fee #	93-640839	328269 J
" #5	5/8	10E	9N	Docket #	507 674-675	109137 →
Good Life	29	10E	10N	Docket #	2002-006827	356163 →

Gerald J. Blech
P.O. Box 233
Bayfield, Colorado 81122
Res# 1-970-

40 Claims in Total.



RECEIVED
LIMAZ STATE OFFICE
2015 AUG 10 A 9:45
PHOENIX, ARIZONA

United States Department of the Interior
Bureau of Land Management
 LANDS/RECREATION & PLANNING
 ONE N CENTRAL AVE
 PHOENIX, AZ 85004 -2203
 Phone: 602-417-9200

Receipt

No: 3362712

Transaction #: 3460715	
Date of Transaction: 08/10/2015	
CUSTOMER:	
GERALD J BLECH PO BOX 233 BAYFIELD, CO 81122-0233 US	

LINE #	QTY	DESCRIPTION	REMARKS	UNIT PRICE	TOTAL
1	1.00	LOCATABLE MINERALS / MINING CLAIMS- NOT NEW-UNADJUD, ONE AUTH NO. ONLY / MINING CLAIM MONEY RECEIVED CASES: AMC325969/\$6200.00	2016 MAINT (40)	- n/a -	6200.00
TOTAL:					\$6,200.00

PAYMENT INFORMATION			
1	AMOUNT:	6200.00	POSTMARKED: N/A
	TYPE:	CASH	RECEIVED: 08/10/2015
	NAME:	BLECH, GERALD J PO BOX 233 BAYFIELD CO 81122-0233 US	

REMARKS

This receipt was generated by the automated BLM Collections and Billing System and is a paper representation of a portion of the official electronic record contained therein.

ENTERED
 AUG 13 2015
 BY: *R. Am*

109133
311027
325969
328267
356163

MAINTENANCE FEE PAYMENT

Mining Claim Maintenance Fee Payment of \$ 155.00 per claim or site is due on or before September 1, 2014 in lieu of Assessment work for the upcoming assessment year beginning September 1st of the year noted above.

BUREAU OF LAND MANAGEMENT
ARIZONA STATE OFFICE
1 NORTH CENTRAL AVE, Suite 800
PHOENIX, ARIZONA 85004
Phone: 602-417-9200
Fax: 602-417-9556

FOR BLM USE ONLY	
NO. OF CLAIMS: <u>40</u>	X \$ <u>155.00</u> = \$ <u>6200</u>
RECEIPT NO. <u>3114371</u>	CHECK NO.: <u>CASH</u>
INIT: <u>SC</u>	

61849

BLM SERIAL NUMBERS	NAME OF CLAIMS/SITES
1. AMC #s: <u>Please see attached, EXHIBIT "A"</u>	

43 CFR 3833.0-5(e) (August 30, 1994) requires that the names of all of the owners and their current addresses shall be identified on all instruments required to be recorded or filed by the regulation, 43 CFR Subpart 3833.

NAME: <u>Gerald J. Blech</u>	ADDRESS: <u>P.O. Box 233</u>
CITY: <u>Bayfield</u>	STATE: <u>COLORADO</u> ZIP: <u>81122</u> IS THIS A NEW ADDRESS <input type="checkbox"/>

CLAIMANT'S NAME: Gerald J. Blech
ADDRESS: P.O. Box 233
CITY: Bayfield **STATE:** Colorado **ZIP:** 81122
PHONE: 1-970-749-2181

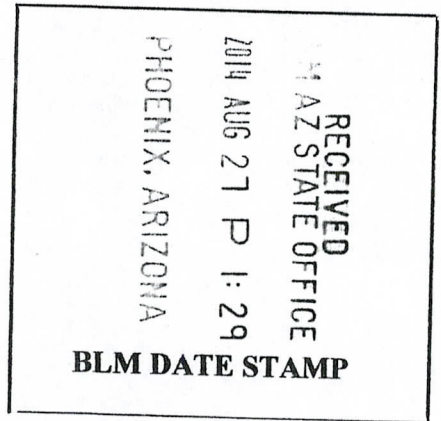

CHECK HERE IF THIS IS A CHANGE OF ADDRESS

Signature: Gerald J. Blech

To record with the County, one claimant or an Agent must sign.

FOR BLM USE ONLY	
DATE ENTERED INTO COMPUTER: _____	
INITIALS: _____	VERIFIED: _____

ENTERED
AUG 29 2014
BY: AT

EXHIBIT "A"

08/27/2014		Taurus Mining			Gila County Records		BLM Serial#
Claim Name		Sec/Rgn/Twn			Docket	Pages	AMC No.
Taurus	#1	31	10E	10N	898	397-398	325969
"	#2	"	"	"	"	399-400	325970
"	#3	"	"	"	"	401-402	325971
"	#4	"	"	"	"	403-404	325972
"	#6	"	"	"	822	99-100	311032
"	#7	"	"	"	Fee #	93-640840	328270
"	#22	"	"	"	" #	93-640844	328274
"	#23	36	9E	10N	" #	93-640845	328275
"	#25	6	10E	9N	" #	93-640846	328276
"	#26	31	10E	10N	Docket #	822 115-116	311040
"	#27	"	"	"	"	117-118	311041
"	#28	"	"	"	Fee #	93-640847	328277
"	#29	"	"	"	" #	93-640848	328278
"	#51	6	10E	9N	" #	93-640853	328283
"	#52	"	"	"	" #	93-640854	328284
"	#53	"	"	"	" #	93-640855	328285
"	#54	"	"	"	" #	93-640856	328286
"	#55	"	"	"	" #	93-640857	328287
"	#55	"	"	"	" #	93-640858	328288
"	#55	"	"	"	" #	93-640859	328289
"	#60	"	"	"	Docket #	822 145-146	311055
"	#61	"	"	"	"	147-148	311056
"	#62	"	"	"	"	149-150	311057
"	#63	"	"	"	"	151-152	311058
"	#63	7	10E	9N	"	153-154	311059
"	#64	"	"	"	"	155-156	311060
"	#64	"	"	"	"	157-158	311061
"	#65	"	"	"	"	159-160	311062
"	#66	"	"	"	"	161-162	311063
"	#67	"	"	"	"	163-164	311064
"	#68	6	10E	9N	Fee #	93-640860	328290
"	#69	"	"	"	" #	93-640861	328291
"	#70	"	"	"	" #	93-640862	328292
4-J		5	10E	9N	Docket #	481 946-947	61850
Surprise	#1	5	10E	9N	Fee #	93-640837	328267
"	#2	5	10E	9N	Docket #	507 668-669	109134
"	#3	5	10E	9N	Fee #	93-640838	328268
"	#4	5/8	10E	9N	Fee #	93-640839	328269
"	#5	5/8	10E	9N	Docket #	507 674-675	109137
Good Life		29	10E	10N	Docket #	2002-006827	356163

Gerald J. Blech
P.O. Box 233
Bayfield, Colorado 81122
Res# 970-749-2181

40 Claims in Total.

G. J. Blech "SOLE CROWER"
08-27-2014

40/50

United States Department of the Interior
Bureau of Land Management
 LANDS/RECREATION & PLANNING
 ONE N CENTRAL AVE
 PHOENIX, AZ 85004 -2203
 Phone: 602-417-9200

Receipt

No: 3114371

Transaction #: 3206104	
Date of Transaction: 08/27/2014	
CUSTOMER:	
GERALD J BLECH PO BOX 233 BAYFIELD, CO 81122-0233 US	

LINE #	QTY	DESCRIPTION	REMARKS	UNIT PRICE	TOTAL
1	1.00	LOCATABLE MINERALS / MINING CLAIMS- NOT NEW-UNADJUD, ONE AUTH NO. ONLY / MINING CLAIM MONEY RECEIVED CASES: AMC325969/\$6200.00	MAINT (40) 2015	- n/a -	6200.00
TOTAL:					\$6,200.00

PAYMENT INFORMATION			
1	AMOUNT:	6200.00	POSTMARKED: N/A
	TYPE:	CASH	RECEIVED: 08/27/2014
	NAME:	BLECH, GERALD J PO BOX 233 BAYFIELD CO 81122-0233 US	

REMARKS

This receipt was generated by the automated BLM Collections and Billing System and is a paper representation of a portion of the official electronic record contained therein.

AMC 311027
AMC 325969
AMC 328267
AMC 61849
AMC 109133
AMC 356163

MAINTENANCE FEE PAYMENT

Mining Claim Maintenance Fee Payment of \$140 per claim or site is due on or before September 1, 2013 in lieu of assessment work for the upcoming assessment year beginning September 1, of the year noted above.

BUREAU OF LAND MANAGEMENT
ARIZONA STATE OFFICE
1 NORTH CENTRAL AVE, Suite 800
PHOENIX, ARIZONA 85004
Phone: 602-417-9200
Fax: 602-417-9556

FOR BLM USE ONLY	
NO. OF CLAIMS: <u>40</u>	X \$140 = \$ <u>5600</u>
RECEIPT NO. _____	CHECK NO.: <u>per L.H.</u>
INIT: _____	<u># 2861474</u>

BLM SERIAL
NUMBERS

NAME OF CLAIMS/SITES

1. AMC #'s Please see attached, EXHIBIT "A"

43 CFR 3833.0-5(e) (August 30, 1994) requires that the names of all of the owners and their current addresses shall be identified on all instruments required to be recorded or filed by the regulation, 43 CFR Subpart 3833.

NAME: Gerald J. Blech

ADDRESS: P.O. Box 233

CITY: Bayfield

STATE: COLORADO

ZIP: 81122

IS THIS A NEW ADDRESS no

CLAIMANT'S NAME: Gerald J. Blech

ADDRESS: P.O. Box 233

CITY: Bayfield

STATE: Colorado

ZIP: 81122

PHONE: 1-970-385-8962

FAX: 1-970-259-1609

CHECK HERE IF THIS IS A CHANGE OF ADDRESS

Signature: [Handwritten Signature]

To record with the County, one claimant or an Agent must sign.

RECEIVED
BLM AZ STATE OFFICE
2013 AUG 21 A 11:48
PHOENIX, ARIZONA

BLM DATE STAMP

ENTERED
AUG 29 2013
BY: TS

FOR BLM USE ONLY	
DATE ENTERED INTO COMPUTER: _____	
INITIALS: _____	VERIFIED: _____

EXHIBIT "A"

08/31/2013	Taurus Mining			Gila County Records		BLM Serial#
Claim Name	Sec/Rgn/Twn			Docket	Pages	AMC No.
Taurus #1	31	10E	10N	898	397-398	325969
" #2	"	"	"	"	399-400	325970
" #3	"	"	"	"	401-402	325971
" #4	"	"	"	"	403-404	325972
" #6	"	"	"	822	99-100	311032
" #7	"	"	"	Fee #	93-640840	328270
" #22	"	"	"	" #	93-640844	328274
" #23	36	9E	10N	" #	93-640845	328275
" #25	6	10E	9N	" #	93-640846	328276
" #26	31	10E	10N	Docket #	822 115-116	311040
" #27	"	"	"	"	117-118	311041
" #28	"	"	"	Fee #	93-640847	328277
" #29	"	"	"	" #	93-640848	328278
" #51	6	10E	9N	" #	93-640853	328283
" #52	"	"	"	" #	93-640854	328284
" #53	"	"	"	" #	93-640855	328285
" #54	"	"	"	" #	93-640856	328286
" #55	"	"	"	" #	93-640857	328287
" #56	"	"	"	" #	93-640858	328288
" #57	"	"	"	" #	93-640859	328289
" #58	"	"	"	Docket #	822 145-146	311055
" #59	"	"	"	"	147-148	311056
" #60	"	"	"	"	149-150	311057
" #61	"	"	"	"	151-152	311058
" #62	"	"	"	"	153-154	311059
" #63	7	10E	9N	"	155-156	311060
" #64	"	"	"	"	157-158	311061
" #65	"	"	"	"	159-160	311062
" #66	"	"	"	"	161-162	311063
" #67	"	"	"	"	163-164	311064
" #68	6	10E	9N	Fee #	93-640860	328290
" #69	"	"	"	" #	93-640861	328291
" #70	"	"	"	" #	93-640862	328292
4-J	5	10E	9N	Docket #	481 946-947	61850
Surprise #1	5	10E	9N	Fee #	93-640837	328257
" #2	5	10E	9N	Docket #	507 668-669	109134
" #3	5	10E	9N	Fee #	93-640838	328268
" #4	5/8	10E	9N	Fee #	93-640839	328269
" #5	5/8	10E	9N	Docket #	507 674-675	109137
Good Life	29	10E	10N	Docket #	2002-006827	356163

PHOENIX, ARIZONA

2013 AUG 21 AM 11:50

40 Claims in Total.

Gerald J. Blech
P.O. Box 233
Bayfield, Colorado 81122
Res# 1-970-385-8962 Fax# 1-970-259-1609

**United States Department of the Interior
Bureau of Land Management**

LANDS/RECREATION & PLANNING
ONE N CENTRAL AVE
PHOENIX, AZ 85004 -2203
Phone: 602-417-9200

Receipt

No:

2861474

Transaction #: 2947348	
Date of Transaction: 08/21/2013	
CUSTOMER:	
GERALD J BLECH PO BOX 233 BAYFIELD, CO 81122-0233 US	

LINE #	QTY	DESCRIPTION	REMARKS	UNIT PRICE	TOTAL
1	1.00	LOCATABLE MINERALS / MINING CLAIMS-NOT NEW-UNADJUD, ONE AUTH NO. ONLY / MINING CLAIM MONEY RECEIVED CASES: AMC325969/\$5600.00	MAINT 2014/40	- n/a -	5600.00
TOTAL:					\$5,600.00

PAYMENT INFORMATION

NOTE: Items will appear on credit card statement as "Bureau of Land Mgmt CO".

1	AMOUNT:	5600.00	POSTMARKED:	N/A
	TYPE:	CREDIT CARD	RECEIVED:	08/21/2013
	NAME:	BLECH, GERALD J PO BOX 233 BAYFIELD CO 81122-0233 US		
	CARD NO:	XXXXXXXXXXXX3859	AUTH CODE:	121760
	NAME ON CARD:	ERICA EASTON		
	EXPIRES:	08/2016		
	SIGNATURE:			

REMARKS

This receipt was generated by the automated BLM Collections and Billing System and is a paper representation of a portion of the official electronic record contained therein.

AMC 325969
311027
328267
61849

MAINTENANCE FEE PAYMENT

Mining Claim Maintenance Fee Payment of \$140.00 per claim or site is due on or before September 1, 2012 in lieu of Assessment work for the upcoming assessment year beginning September 1st of the year noted above.

BUREAU OF LAND MANAGEMENT
ARIZONA STATE OFFICE
1 NORTH CENTRAL AVE, Suite 800
PHOENIX, ARIZONA 85004
Phone: 602-417-9200
Fax: 602-417-9556

FOR BLM USE ONLY	
NO. OF CLAIMS: <u>40</u>	X \$140.00 = \$ <u>5,600</u>
RECEIPT NO. <u>2637155</u>	CHECK NO.: <u>5182</u>
INIT: <u>AMC</u>	

AMC 109133
356163

BLM SERIAL
NUMBERS

NAME OF CLAIMS/SITES

1. AMC #s: Please see attached, EXHIBIT "A"

43 CFR 3833.0-5(e) (August 30, 1994) requires that the names of all of the owners and their current addresses Shall be identified on all instruments required to be recorded or filed by the regulation, 43 CFR Subpart 3833.

NAME: Gerald J. Blech

ADDRESS: P.O. Box 233

CITY: Bayfield

STATE: COLORADO

ZIP: 81122

IS THIS A NEW ADDRESS no

CLAIMANT'S NAME: Gerald J. Blech

ADDRESS: P.O. Box 233

CITY: Bayfield

STATE: Colorado

ZIP: 81122

PHONE: 1-970-385-8962

FAX: 1-970-259-1609

CHECK HERE IF THIS IS A CHANGE OF ADDRESS

Signature: *G. Blech*

To record with the County, one claimant or an Agent must sign.

RECEIVED
BLM
AZ STATE OFFICE
2012 AUG 22 A 11: 23
PHOENIX, ARIZONA

BLM DATE STAMP

FOR BLM USE ONLY	
DATE ENTERED INTO COMPUTER: _____	
INITIALS: _____	VERIFIED: _____

ENTERED INTO COMPUTER
ENTERED INTO COMPUTER

9/5/12 AT

EXHIBIT "A"

08/31/2012		Taurus Mining			Gila County Records		BLM Serial#
Claim Name		Sec/Rgn/Twn			Docket	Pages	AMC No.
Taurus #1		31	10E	10N	898	397-398	
" #2		"	"	"	"	399-400	325969
" #3		"	"	"	"	401-402	325970
" #4		"	"	"	"	403-404	325971
" #6		"	"	"	822	99-100	325972
" #7		"	"	"	Fee #	93-640840	311032
" #22		"	"	"	" #	93-640844	328270
" #23		36	9E	10N	" #	93-640845	328274
" #25		6	10E	9N	" #	93-640846	328275
" #26		31	10E	10N	Docket #	822 115-116	328276
" #27		"	"	"	"	117-118	311040
" #28		"	"	"	Fee #	93-640847	311041
" #29		"	"	"	" #	93-640848	328277
" #51		6	10E	9N	" #	93-640853	328278
" #52		"	"	"	" #	93-640854	328283
" #53		"	"	"	" #	93-640855	328284
" #54		"	"	"	" #	93-640856	328285
" #55		"	"	"	" #	93-640857	328286
" #56		"	"	"	" #	93-640858	328287
" #57		"	"	"	" #	93-640859	328288
" #58		"	"	"	Docket #	822 145-146	328289
" #59		"	"	"	"	147-148	311055
" #60		"	"	"	"	149-150	311056
" #61		"	"	"	"	151-152	311057
" #62		"	"	"	"	153-154	311058
" #63		7	10E	9N	"	155-156	311059
" #64		"	"	"	"	157-158	311060
" #65		"	"	"	"	159-160	311061
" #66		"	"	"	"	161-162	311062
" #67		"	"	"	"	163-164	311063
" #68		6	10E	9N	Fee #	93-640860	311064
" #69		"	"	"	" #	93-640861	328290
" #70		"	"	"	" #	93-640862	328291
4-J		5	10E	9N	Docket #	481 946-947	328292
Surprise #1		5	10E	9N	Fee #	93-640837	61850
" #2		5	10E	9N	Docket #	507 668-669	328267
" #3		5	10E	9N	Fee #	93-640838	109134
" #4		5/8	10E	9N	Fee #	93-640839	328268
" #5		5/8	10E	9N	Docket #	507 674-675	328269
Good Life		29	10E	10N	Docket #	2002-006827	109137

40 Claims in Total.

Gerald J. Blech
P.O. Box 233
Bayfield, Colorado 81122
Res# 1-970-385-8962 Fax# 1-970-259-1609

RECEIVED
BLM AZ STATE OFFICE
PHOENIX, ARIZONA
AUG 22 A 11:23

United States Department of the Interior
 Bureau of Land Management
 LANDS/RECREATION & PLANNING
 ONE N CENTRAL AVE
 PHOENIX, AZ 85004 -2203
 Phone: 602-417-9200

Receipt

No: 2637155

Transaction #: 2717756	ENTERED INTO COMPUTER
Date of Transaction: 08/22/2012	
CUSTOMER:	
IDA CAPERTON 842 W 10TH AVE APACHE JUNCTION, AZ 85120-7020 US	

LINE #	QTY	DESCRIPTION	REMARKS	UNIT PRICE	TOTAL
1	1.00	LOCATABLE MINERALS / MINING CLAIMS-NOT NEW-UNADJUD, ONE AUTH NO. ONLY / MINING CLAIM MONEY RECEIVED CASES: AMC325969/\$5600.00	MAINT 2013/40	- n/a -	5600.00
TOTAL:					\$5,600.00

PAYMENT INFORMATION			
1	AMOUNT:	5600.00	POSTMARKED: N/A
	TYPE:	CHECK	RECEIVED: 08/22/2012
	CHECK NO:	5182	
	NAME:	CAPERTON, IDA 842 W 10TH AVE APACHE JUNCTION AZ 85120-7020 US	

REMARKS

This receipt was generated by the automated BLM Collections and Billing System and is a paper representation of a portion of the official electronic record contained therein. Lead Amc # 5 (PB)

Amc 325969
 311027
 328267
 61849
 109133
 356163

AMC 325969
3110217
3282617
109133
61849
356163

MAINTENANCE FEE PAYMENT

Mining Claim Maintenance Fee Payment of \$140 per claim or site is due on or before September 1, 2011 in lieu of assessment work for the upcoming assessment year beginning September 1 of the year noted above.

BUREAU OF LAND MANAGEMENT
ARIZONA STATE OFFICE
1 NORTH CENTRAL AVE, Suite 800
PHOENIX, ARIZONA 85004
Phone: 602-417-9200
Fax: 602-417-9556

FOR BLM USE ONLY	
NO. OF CLAIMS: <u>40</u>	X \$140 = \$ <u>5600.00</u>
RECEIPT NO. <u>2418672</u>	CHECK NO.: <u>CC</u>
INITIALS <u>ASB</u>	

BLM SERIAL NUMBERS

NAME OF CLAIMS/SITES

ENTERED INTO COMPUTER
AUG 30 2011

1. AMC #'s Please see attached, EXHIBIT "A"

43 CFR 3833.0-5(e) (August 30, 1994) requires that the names of all of the owners and their current addresses shall be identified on all instruments required to be recorded or filed by the regulation, 43 CFR Subpart 3833.

NAME: Gerald J. Blech

ADDRESS: P.O. Box 233

CITY: Bayfield

STATE: COLORADO

ZIP: 81122

IS THIS A NEW ADDRESS **no**

CLAIMANT'S NAME: Gerald J. Blech

ADDRESS: P.O. Box 233

CITY: Bayfield

STATE: Colorado

ZIP: 81122

PHONE: 1-970-385-8962

FAX: 1-970-259-1609

RECEIVED
BLM STATE OFFICE
2011 AUG 29 P 2:03
PHOENIX, ARIZONA

BLM DATE STAMP

CHECK HERE IF THIS IS A CHANGE OF ADDRESS

Signature: *Gerald J. Blech*

To record with the County, one claimant or an Agent must sign.

FOR BLM USE ONLY	
DATE ENTERED INTO COMPUTER: _____	
INITIALS: _____	VERIFIED: _____

**United States Department of the Interior
Bureau of Land Management
LANDS/RECREATION & PLANNING
ONE N CENTRAL AVE
PHOENIX, AZ 85004 -2203
Phone: 602-417-9200**

Receipt

No: 2418672

Transaction #: 2494083	
Date of Transaction: 08/29/2011	
CUSTOMER:	
GERALD J BLECH PO BOX 233 BAYFIELD, CO 81122-0233 US	ENTERED INTO COMPUTER AUG 30 2011 <i>[Signature]</i>

LINE #	QTY	DESCRIPTION	REMARKS	UNIT PRICE	TOTAL
1	1.00	LOCATABLE MINERALS / MINING CLAIMS-NOT NEW-UNADJUD, ONE AUTH NO. ONLY / MINING CLAIM MONEY RECEIVED CASES: AMC325969/\$5600.00	MAINT FEE PYMNT (40) 2012	- n/a -	5600.00
TOTAL:					\$5,600.00

PAYMENT INFORMATION			
NOTE: Items will appear on credit card statement as "Bureau of Land Mgmt CO".			
1	AMOUNT:	5600.00	POSTMARKED: N/A
	TYPE:	CREDIT CARD	RECEIVED: 08/29/2011
	NAME:	ILLICETE, TONI J 9173 SE MYSTIC COVE TERRACE HOBE SOUND FL 33455-7738 US	
	CARD NO:	XXXXXXXXXXXX9013	AUTH CODE: 250894
	NAME ON CARD:	TONI ILLICETE	
	EXPIRES:	06/2012	
	SIGNATURE:		

REMARKS

This receipt was generated by the automated BLM Collections and Billing System and is a paper representation of a portion of the official electronic record contained therein.

AMC 325 969
328 267
311027
61849
10 9133

MAINTENANCE FEE PAYMENT

Mining Claim Maintenance Fee Payment of \$100 per claim or site is due on or before September 1, 2010 in lieu of assessment work for the upcoming assessment year beginning September 1 of the year noted above.

BUREAU OF LAND MANAGEMENT
ARIZONA STATE OFFICE
222 NORTH CENTRAL AVENUE
PHOENIX, ARIZONA 85004
602-417-9200
www.az.blm.gov

FOR BLM USE ONLY	
NO. OF CLAIMS: <u>40</u>	X \$140 = \$ <u>5600.00</u>
RECEIPT NO. <u>2195323</u>	CHECK NO.: <u>C.C.</u>
INIT: <u>[Signature]</u>	

BLM SERIAL NUMBERS

NAME OF CLAIMS/SITES

1. AMC AS PLEASE SEE ATTACHED, EXHIBIT "A"

43 CFR 3833.0-5(e) (August 30, 1994) requires that the names of all of the owners and their current addresses shall be identified on all instruments required to be recorded or filed by the regulation, 43 CFR Subpart 3833.

NAME: GERALD J. BLECH ADDRESS: P.O. Box 233
CITY: BAYFIELD STATE: COLORADO ZIP: 81122 IS THIS A NEW ADDRESS

CLAIMANT'S NAME: GERALD J. BLECH
ADDRESS: PO Box 233
CITY: BAYFIELD STATE: CO. ZIP: 81122
PHONE: RES: 970-385-8962, FAX 970-259-1609

AUG 31 2010
← Address updated
RB

PHOENIX, ARIZONA
2010 AUG 19 P 2:06
BLM DATE STAMP

RECEIVED
BLM AZ STATE OFFICE

CHECK HERE IF THIS IS A CHANGE OF ADDRESS

Signature: [Signature]

To record with the County, one claimant or an Agent must sign.

FOR BLM USE ONLY	
DATE ENTERED INTO COMPUTER: _____	
INITIALS: _____	VERIFIED: _____

EXHIBIT "A"

08/31/2010	Taurus Mining			Gila County Records		BLM Serial#
Claim Name	Sec/Rgn/Twp			Docket	Pages	AMC No.
Taurus #1	31	10E	10N	898	397-398	325969
" #2	"	"	"	"	399-400	325970
" #3	"	"	"	"	401-402	325971
" #4	"	"	"	"	403-404	325972
" #6	"	"	"	822	99-100	311032
" #7	"	"	"	Fee #	93-640840	328270
" #22	"	"	"	" #	93-640844	328274
" #23	36	9E	10N	" #	93-640845	328275
" #25	6	10E	9N	" #	93-640846	328276
" #26	31	10E	10N	Docket #	822 115-116	311040
" #27	"	"	"	"	117-118	311041
" #28	"	"	"	Fee #	93-640847	328277
" #29	"	"	"	" #	93-640848	328278
" #51	6	10E	9N	" #	93-640853	328283
" #52	"	"	"	" #	93-640854	328284
" #53	"	"	"	" #	93-640855	328285
" #54	"	"	"	" #	93-640856	328286
" #55	"	"	"	" #	93-640857	328287
" #56	"	"	"	" #	93-640858	328288
" #57	"	"	"	" #	93-640859	328289
" #58	"	"	"	Docket #	822 145-146	311055
" #59	"	"	"	"	147-148	311056
" #60	"	"	"	"	149-150	311057
" #61	"	"	"	"	151-152	311058
" #62	"	"	"	"	153-154	311059
" #63	7	10E	9N	"	155-156	311060
" #64	"	"	"	"	157-158	311061
" #65	"	"	"	"	159-160	311062
" #66	"	"	"	"	161-162	311063
" #67	"	"	"	"	163-164	311064
" #68	6	10E	9N	Fee #	93-640860	328290
" #69	"	"	"	" #	93-640861	328291
" #70	"	"	"	" #	93-640862	328292
4-J	5	10E	9N	Docket #	481 946-947	61850
Surprise #1	5	10E	9N	Fee #	93-640837	328267
" #2	5	10E	9N	Docket #	507 668-669	109134
" #3	5	10E	9N	Fee #	93-640838	328268
" #4	5/8	10E	9N	Fee #	93-640839	328269
" #5	5/8	10E	9N	Docket #	507 674-675	109137
Good Life	29	10E	10N	Docket #	2002-006827	356163

Gerald J. Blech
 P.O. Box 233
 Bayfield, Colorado 81122
 Res# 1-970-385-8962 Fax# 1-970-259-1609

40 Claims in Total.

ENTERED INTO COMPUTER AUG 31 2010

RECEIVED
 BLM AZ STATE OFFICE
 2010 AUG 19 P 2:06
 PHOENIX, ARIZONA

**United States Department of the Interior
Bureau of Land Management
LANDS/RECREATION & PLANNING
ONE N CENTRAL AVE
PHOENIX, AZ 85004 -2203
Phone:**

Receipt

No: 2195323

Transaction #: 2265141	
Date of Transaction: 08/19/2010	
CUSTOMER:	GERALD J BLECH PO BOX 233 BAYFIELD, CO 81122-0233 US
ENTERED INTO COMPUTER AUG 31 2010	

LINE #	QTY	DESCRIPTION	REMARKS	UNIT PRICE	TOTAL
1	1.00	LOCATABLE MINERALS / MINING CLAIMS-NOT NEW-UNADJUD, ONE AUTH NO. ONLY / MINING CLAIM MONEY RECEIVED CASES: AMC325969/\$5600.00	MAINT FEE PYMNT (40) 2011	- n/a -	5600.00 ✓
TOTAL:					\$5,600.00

PAYMENT INFORMATION			
NOTE: Items will appear on credit card statement as "Bureau of Land Mgmt CO".			
1	AMOUNT:	5600.00	POSTMARKED: N/A
	TYPE:	CREDIT CARD	RECEIVED: 08/19/2010
	NAME:	BLECH, GERALD J PO BOX 233 BAYFIELD CO 81122-0233 US	
	CARD NO:	XXXXXXXXXXXX0569	AUTH CODE: 522185
	NAME ON CARD:	GERALD J BLECH	
	EXPIRES:	09/2011	
	SIGNATURE:		

REMARKS

This receipt was generated by the automated BLM Collections and Billing System and is a paper representation of a portion of the official electronic record contained therein.

Customer Name Update Screen

System ID:MC

Name: BLECH GERALD J

Lookup

Proprietor #: 7600

Renumber To:

Updated Address
ENTERED INTO COMPUTER
AUG 31 2010 ps

Category: P - PRIVATE

Address: PO BOX 233

City: BAYFIELD

State: CO

Zip: 811220233

Save

Save/Override DataFlux

Delete

Renumber

Customer details successfully saved for Customer Id 7600

List of Proprietors
BLECH GERALD J[7600], PO BOX 1736, , GILBERT, AZ, 852991736, P, MATCHED
<i>↑ Previous Address</i>

Select Cancel

AMC 325968
311027
38267
109133
61849
356163

MAINTENANCE FEE PAYMENT

Mining Claim Maintenance Fee Payment of \$140.00 per claim or site is due on or before September 01, 2009 in lieu of Assessment work for the upcoming assessment year beginning September 1st of the year noted above.

BUREAU OF LAND MANAGEMENT
ARIZONA STATE OFFICE
1 NORTH CENTRAL AVENUE
PHOENIX, ARIZONA 85004
602-417-9200
www.az.blm.gov

FOR BLM USE ONLY	
NO. OF CLAIMS: <u>40</u>	X \$140. = \$ <u>5,600.00</u>
RECEIPT NO. <u>1986413</u>	CHECK NO.: <u>CC</u>
INIT: <u>ESG</u>	

BLM SERIAL NUMBERS

NAME OF CLAIMS/SITES

1. AMC # Please see attached Exhibit "A"

43 CFR 3833.0-5(e) (August 30, 1994) requires that the names of all of the owners and their current addresses shall be identified on all instruments required to be recorded or filed by the regulation, 43 CFR Subpart 3833.

NAME: Gerald J. Blech

ADDRESS: P.O. BOX 233

CITY: Bayfield

STATE: Colorado

ZIP: 81122

IS THIS A NEW ADDRESS? No

CLAIMANT'S NAME: Gerald J. Blech

ADDRESS: P.O Box 233

CITY: Bayfield STATE: Colorado ZIP: 81122

PHONE: 1-970-385-8962

FAX: 1-970-259-1609

CHECK HERE IF THIS IS A CHANGE OF ADDRESS

Signature: [Handwritten Signature]

To record with the County, one claimant or an Agent must sign.

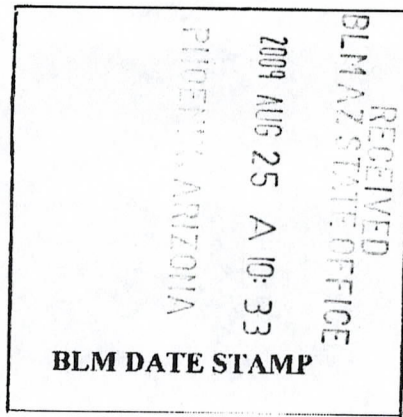

ESG/40

FOR BLM USE ONLY	
DATE ENTERED INTO COMPUTER: _____	
INITIALS: _____	VERIFIED: _____



p.02
AMC 32596
31102
318267
109133
61849
356163

EXHIBIT "A"

08/31/2009	Taurus Mining	Gila County Records	BLM Serial#
Claim Name	Sec/Rgn/Twn	Docket Pages	AMC No.
Taurus #1	31 10E 10N	898 397-398	325969 ✓
" #2	" " "	" 399-400	325970 ✓
" #3	" " "	" 401-402	325971 ✓
" #4	" " "	" 403-404	325972 ✓
" #6	" " "	822 99-100	311032 ✓
" #7	" " "	Fee # 93-640840	328270 ✓
" #22	" " "	" # 93-640844	328274 ✓
" #23	36 9E 10N	" # 93-640845	328275 ✓
" #25	6 10E 9N	" # 93-640846	328276 ✓
" #26	31 10E 10N	Docket # 822 115-116	311040 ✓
" #27	" " "	" 117-118	311041 ✓
" #28	" " "	Fee # 93-640847	328277 ✓
" #29	" " "	" # 93-640848	328278 ✓
" #51	6 10E 9N	" # 93-640853	328283 ✓
" #52	" " "	" # 93-640854	328284 ✓
" #53	" " "	" # 93-640855	328285 ✓
" #54	" " "	" # 93-640856	328286 ✓
" #55	" " "	" # 93-640857	328287 ✓
" #56	" " "	" # 93-640858	328288 ✓
" #57	" " "	" # 93-640859	328289 ✓
" #58	" " "	Docket # 822 145-146	311055 ✓
" #59	" " "	" 147-148	311056 ✓
" #60	" " "	" 149-150	311057 ✓
" #61	" " "	" 151-152	311058 ✓
" #62	" " "	" 153-154	311059 ✓
" #63	7 10E 9N	" 155-156	311060 ✓
" #64	" " "	" 157-158	311061 ✓
" #65	" " "	" 159-160	311062 ✓
" #66	" " "	" 161-162	311063 ✓
" #67	" " "	" 163-164	311064 ✓
" #68	6 10E 9N	Fee # 93-640860	328290 ✓
" #69	" " "	" # 93-640861	328291 ✓
" #70	" " "	" # 93-640862	328292 ✓
4-J	5 10E 9N	Docket # 481 946-947	61850 ✓
Surprise #1	5 10E 9N	Fee # 93-640837	328267 ✓
" #2	5 10E 9N	Docket # 507 668-669	109134 ✓
" #3	5 10E 9N	Fee # 93-640838	328268 ✓
" #4	5/8 10E 9N	Fee # 93-640839	328269 ✓
" #5	5/8 10E 9N	Docket # 507 674-675	109135 ✓
Good Life	29 10E 10N	Docket # 2002-006827	356163 ✓

Gerald J. Blech
P.O. Box 233
Bayfield, Colorado 81122
Res# 1-970-385-8962
Fax# 1-970-259-1609

40 Claims in Total.

RECEIVED
NATIONAL OFFICE
AUG 25 A 10:33

ERG

MESSAGE CONFIRMATION

AUG-25-2009 11:02 AM TUE

FAX NUMBER : 6024179556
NAME : BLM

NAME/NUMBER : 919702591609
PAGE : 4
START TIME : AUG-25-2009 11:01AM TUE
ELAPSED TIME : 01'18"
MODE : STD ECM
RESULTS : [O.K]

Bureau of Land Management
Arizona State Office
One North Central Avenue, Suite 800
Phoenix, Arizona 85004
Phone: 602-417-9200 Fax: 602-417-9556



Fax Cover Sheet

To: Gerald J. Blech

Phone: 970-385-8962 Fax: 970-259-1609

Office: _____

From: Annabell Houston

Phone: 602-417-9200

Number of pages including cover sheet: -4-

Remarks: Following are the Documents
requested, plus your receipt. All
Documents will be mailed.

Regards
Annabell Houston

United States Department of the Interior
Bureau of Land Management
 BUSINESS & SUPPORT SVCS DIV
 ONE N CENTRAL AVE SUITE 800
 PHOENIX, AZ 85004 -4427
 Phone: (602) 417-9200

Receipt

No: 1986413

Transaction #: 2050571	
Date of Transaction: 08/25/2009	
CUSTOMER:	GERALD J BLECH PO BOX 233 BAYFIELD,CO 81122-0233 US

LINE #	QTY	DESCRIPTION	REMARKS	UNIT PRICE	TOTAL
1	1.00	LOCATABLE MINERALS / MINING CLAIMS- NOT NEW-UNADJUD, ONE AUTH NO. ONLY / MINING CLAIM MONEY RECEIVED CASES: AMC325969/\$5600.00	2010 MAINT (40)	- n/a -	5600.00
TOTAL:					\$5,600.00

PAYMENT INFORMATION			
NOTE: Items will appear on credit card statement as "Bureau of Land Mgmt CO".			
1	AMOUNT:	5600.00	POSTMARKED: N/A
	TYPE:	CREDIT CARD	RECEIVED: 08/25/2009
	NAME:	BLECH, GERALD J PO BOX 233 BAYFIELD CO 81122-0233 US	
	CARD NO:	XXXXXXXXXXXX0569	AUTH CODE: 575487
	NAME ON CARD:	GERALD J BLECH	
	EXPIRES:	09/2009	
	SIGNATURE:		

REMARKS

This receipt was generated by the automated BLM Collections and Billing System and is a paper representation of a portion of the official electronic record contained therein.

AMC 325969
 AMC 311027
 AMC 328267
 AMC 61849
 AMC 109133
 AMC 356163

MAINTENANCE FEE PAYMENT

Mining Claim Maintenance Fee Payment of \$125.00 per claim or site is due on or before September 01, 2008 in lieu of Assessment work for the upcoming assessment year beginning September 1st of the year noted above.

BUREAU OF LAND MANAGEMENT
 ARIZONA STATE OFFICE
 1 NORTH CENTRAL AVENUE
 PHOENIX, ARIZONA 85004
 602-417-9200
 www.az.blm.gov

FOR BLM USE ONLY	
NO. OF CLAIMS: <u>40</u>	X \$125. = \$ <u>5000.00</u>
RECEIPT NO. <u>1759376</u>	CHECK NO.: <u>CC</u>
INIT: <u>JB</u>	

BLM SERIAL NUMBERS	NAME OF CLAIMS/SITES
-----------------------	----------------------

1. AMC # Please see attached Exhibit "A"

43 CFR 3833.0-5(e) (August 30, 1994) requires that the names of all of the owners and their current addresses shall be identified on all instruments required to be recorded or filed by the regulation, 43 CFR Subpart 3833.

NAME: Gerald Blech ADDRESS: P.O. BOX 233
 CITY: Bayfield STATE: Colorado ZIP: 81122 IS THIS A NEW ADDRESS? No

CLAIMANT'S NAME: Gerald J. Blech
 ADDRESS: P.O. Box 233
 CITY: Bayfield STATE: Colorado ZIP: 81122
 PHONE: 1-970-385-8962
 FAX: 1-970-259-1609

RECEIVED BLM-AZ STATE OFFICE 2008 AUG 12 P 1:12 PHOENIX, ARIZONA BLM DATE STAMP
--

CHECK HERE IF THIS IS A CHANGE OF ADDRESS

Signature: [Handwritten Signature]

To record with the County, one claimant or an Agent must sign.

FOR BLM USE ONLY	
DATE ENTERED INTO COMPUTER: _____	
INITIALS: _____	VERIFIED: _____

ENTERED INTO COMPUTER

SEP 03 '08 [Signature]

EXHIBIT "A"

08/31/2008	Taurus Mining			Gila County Records		BLM Serial#
Claim Name	Sec/Rgn/Twn			Docket	Pages	AMC No.
Taurus #1	31	10E	10N	898	397-398	325969
" #2	"	"	"	"	399-400	325970
" #3	"	"	"	"	401-402	325971
" #4	"	"	"	"	403-404	325972
" #6	"	"	"	822	99-100	311032
" #7	"	"	"	Fee #	93-640840	328270
" #22	"	"	"	"	# 93-640844	328274
" #23	36	9E	10N	"	# 93-640845	328275
" #25	6	10E	9N	"	# 93-640846	328276
" #26	31	10E	10N	Docket #	822 115-116	311040
" #27	"	"	"	"	" 117-118	311041
" #28	"	"	"	Fee #	93-640847	328277
" #29	"	"	"	"	# 93-640848	328278
" #51	6	10E	9N	"	# 93-640853	328283
" #52	"	"	"	"	# 93-640854	328284
" #53	"	"	"	"	# 93-640855	328285
" #54	"	"	"	"	# 93-640856	328286
" #55	"	"	"	"	# 93-640857	328287
" #56	"	"	"	"	# 93-640858	328288
" #57	"	"	"	"	# 93-640859	328289
" #58	"	"	"	Docket #	822 145-146	311055
" #59	"	"	"	"	" 147-148	311056
" #60	"	"	"	"	" 149-150	311057
" #61	"	"	"	"	" 151-152	311058
" #62	"	"	"	"	" 153-154	311059
" #63	7	10E	9N	"	" 155-156	311060
" #64	"	"	"	"	" 157-158	311061
" #65	"	"	"	"	" 159-160	311062
" #66	"	"	"	"	" 161-162	311063
" #67	"	"	"	"	" 163-164	311064
" #68	6	10E	9N	Fee #	93-640860	328290
" #69	"	"	"	"	# 93-640861	328291
" #70	"	"	"	"	# 93-640862	328292
4-J	5	10E	9N	Docket #	481 946-947	61850
Surprise #1	5	10E	9N	Fee #	93-640837	328267
" #2	5	10E	9N	Docket #	507 668-669	109134
" #3	5	10E	9N	Fee #	93-640838	328268
" #4	5/8	10E	9N	Fee #	93-640839	328269
" #5	5/8	10E	9N	Docket #	507 674-675	109137
Good Life	29	10E	10N	Docket #	2002-006827	356163

Gerald J. Blech
 P.O. Box 233
 Bayfield, Colorado 81122
 Res# 1-970-385-8962
 Fax# 1-970-259-1609

JK 40 Claims in Total.

@ \$125 ea = \$5000.00

PHOENIX, ARIZONA

2008 AUG 12 P 1:12

RECEIVED
 BLM, AZ STATE OFFICE

Attention: **Mr. Eric**

Date: 8/12/2008

Company: BLM-Phoenix, AZ.

Number of Pages: 3

Fax Number: 1-602-417-9314

Voice Number: 1-602-417-9200

From: **Gerald J Blech**

Company:

Fax Number: 970-259-1609

Voice Number: 1-970-385-8962

Subject: 2008 Maintenance Fee Payment

Comments:

RECEIVED
B.L.M. AZ STATE OFFICE
2008 AUG 12 P 1:12
PHOENIX, ARIZONA

Eric, here are the two sheets I said I would send. (including this "cover" sheet)
Please call me at the 385 number and I will give you the charge card # as we discussed. When you total for the forty claims, please add the service fee for sending me back a copy of the paper work with the BLM "Received" details on them. It came to \$3.00 extra last year. Thanks again and I'll answer questions when you call.
Regards, Gerald J. Blech

United States Department of the Interior
Bureau of Land Management
 BUSINESS & SUPPORT SVCS DIV
 ONE N CENTRAL AVE SUITE 800
 PHOENIX, AZ 85004 -4427
 Phone: (602) 417-9200

Receipt

No: 1759376

Transaction #: 1816858	
Date of Transaction: 08/12/2008	
CUSTOMER:	GERALD J BLECH PO BOX 233 BAYFIELD, CO 81122

LINE #	QTY	DESCRIPTION	REMARKS	UNIT PRICE	TOTAL
1	1.00	LOCATABLE MINERALS / MINING CLAIMS-NOT NEW-UNADJUD, ONE AUTH NO. ONLY / MINING CLAIM MONEY RECEIVED (455) CASES: AMC325969/\$5000.00	2009 MAINT (40)	- n/a -	5000.00
TOTAL:					\$5,000.00

PAYMENT INFORMATION			
NOTE: Items will appear on credit card statement as "Bureau of Land Mgmt CO".			
1	AMOUNT:	\$5,000.00	POSTMARKED: N/A
	TYPE:	CREDIT CARD	RECEIVED: 08/12/2008
	NAME:	BLECH, GERALD J PO BOX 233 BAYFIELD CO 81122	
	CARD NO:	XXXXXXXXXXXX1389	AUTH CODE: 012067
	NAME ON CARD:	GERALD BLECH	
	EXPIRES:	07/31/2012	
	SIGNATURE:		

REMARKS

AMC 325467
311027
328267
61849
109133
356163

Attention: **Mr. Tony Smith**

Date: 8/15/2007

Company: BLM, Arizona, USA

Number of Pages: 3

Fax Number: 1-602-417-9556

Voice Number: 1-602-417-9200

From: **Gerald J Blech**

RECEIVED
B.L.M. AZ STATE OFFICE
2007 AUG 15 P 2:34
PHOENIX, ARIZONA

Company:

Fax Number: 970-259-1609

Fax

Voice Number: 970-385-8962

Subject: Maintenance Fee Payment

Comments:

Please give this fax to: Public Agent, Tony Smith for processing.
Thank you.

Tont, please call me when you receive this fax and I will supply the
"payment process" to you. My # here is 1-970-385-8962. Glad to
see that you are still there at your post. Thanks, Jerry

MAINTENANCE FEE PAYMENT

Mining Claim Maintenance Fee Payment of \$125.00 per claim or site is due on or before September 01, 2007 in lieu of Assessment work for the upcoming assessment year beginning September 1st of the year noted above.

BUREAU OF LAND MANAGEMENT
ARIZONA STATE OFFICE
1 NORTH CENTRAL AVENUE
PHOENIX, ARIZONA 85004
602-417-9200
www.az.blm.gov

FOR BLM USE ONLY	
NO. OF CLAIMS: <u>40</u>	X \$125. = \$ <u>5000</u>
RECEIPT NO. <u>1544985</u>	CHECK NO.: <u>CC</u>
INIT: <u>STJ</u>	

BLM SERIAL NUMBERS

NAME OF CLAIMS/SITES

1. AMC PLEASE SEE ATTACHED EXHIBIT "A"

43 CFR 3833.0-5(e) (August 30, 1994) requires that the names of all of the owners and their current addresses shall be identified on all instruments required to be recorded or filed by the regulation, 43 CFR Subpart 3833.

NAME: GERALD BLECH ADDRESS: P.O. Box 233
CITY: BAYFIELD STATE: COLORADO ZIP: 81122 IS THIS A NEW ADDRESS

CLAIMANT'S NAME: GERALD J. BLECH
ADDRESS: P.O. Box 233
CITY: BAYFIELD STATE: CO. ZIP: 81122
PHONE: 1-970-385-8962 (UNLISTED)

CHECK HERE IF THIS IS A CHANGE OF ADDRESS

Signature: [Handwritten Signature]

To record with the County, one claimant or an Agent must sign.

RECEIVED
BLM - AZ STATE OFFICE
2007 AUG 15 P 2:35
PHOENIX ARIZONA

BLM DATE STAMP

FOR BLM USE ONLY	
DATE ENTERED INTO COMPUTER: _____	
INITIALS: _____	VERIFIED: _____

EXHIBIT "A"

08/31/2007	Taurus Mining			Gila County Records		BLM Serial#
Claim Name	Sec/Rgn/Twn			Docket	Pages	AMC No.
Taurus #1	31	10E	10N			
" #2	"	"	"	898	397-398	325969
" #3	"	"	"	"	399-400	325970
" #4	"	"	"	"	401-402	325971
" #6	"	"	"	"	403-404	325972
" #7	"	"	"	822	99-100	311032
" #22	"	"	"	Fee # 93-640840		328270
" #23	36	9E	10N	" # 93-640844		328274
" #25	6	10E	9N	" # 93-640845		328275
" #26	31	10E	10N	" # 93-640846		328276
" #27	"	"	"	Docket # 822	115-116	311040
" #28	"	"	"	"	117-118	311041
" #29	"	"	"	Fee # 93-640847		328277
" #51	6	10E	9N	" # 93-640848		328278
" #52	"	"	"	" # 93-640853		328283
" #53	"	"	"	" # 93-640854		328284
" #54	"	"	"	" # 93-640855		328285
" #55	"	"	"	" # 93-640856		328286
" #56	"	"	"	" # 93-640857		328287
" #57	"	"	"	" # 93-640858		328288
" #58	"	"	"	" # 93-640859		328289
" #59	"	"	"	Docket # 822	145-146	311055
" #60	"	"	"	"	147-148	311056
" #61	"	"	"	"	149-150	311057
" #62	"	"	"	"	151-152	311058
" #63	7	10E	9N	"	153-154	311059
" #64	"	"	"	"	155-156	311060
" #65	"	"	"	"	157-158	311061
" #66	"	"	"	"	159-160	311062
" #67	"	"	"	"	161-162	311063
" #68	6	10E	9N	"	163-164	311064
" #69	"	"	"	Fee # 93-640860		328290
" #70	"	"	"	" # 93-640861		328291
4-J	5	10E	9N	" # 93-640862		328292
Surprise #1	5	10E	9N	Docket # 481	946-947	61850
" #2	5	10E	9N	Fee # 93-640837		328267
" #3	5	10E	9N	Docket # 507	668-669	109134
" #4	5/8	10E	9N	Fee # 93-640838		328268
" #5	5/8	10E	9N	Fee # 93-640839		328269
Good Life	29	10E	10N	Docket # 507	674-675	109137
				Docket # 2002-006827		356163

Gerald J. Blech
 P.O. Box 233
 Bayfield, Colorado 81122
 Res# 1-970-385-8962
 Fax# 1-970-259-1609

40 Claims in Total.

PHOENIX, ARIZONA

2007 AUG 15 P 2:35

RECEIVED B.L.M. AZ STATE OFFICE

United States Department of the Interior

Bureau of Land Management

BUSINESS & SUPPORT SVCS DIV

ONE N CENTRAL AVE SUITE 800

PHOENIX, AZ 85004 -4427

Phone: (602) 417-9200

Receipt

No:

1544985

Transaction #: 1596361	
Date of Transaction: 08/15/2007	
CUSTOMER:	GERALD J BLECH PO BOX 233 BAYFIELD, CO 81122

LINE #	QTY	DESCRIPTION	REMARKS	UNIT PRICE	TOTAL
1	1.00	LOCATABLE MINERALS / MINING CLAIMS-NOT NEW-UNADJUD, ONE AUTH NO. ONLY / MINING CLAIM MONEY RECEIVED (455) CASES: AMC325969/\$5000.00	MAINT 2008 (40)	- n/a -	5000.00
TOTAL:					\$5,000.00

PAYMENT INFORMATION			
NOTE: Items will appear on credit card statement as "Bureau of Land Management".			
1	AMOUNT:	\$5,000.00	POSTMARKED: N/A
	TYPE:	CREDIT CARD	RECEIVED: 08/15/2007
	NAME:	BLECH, GERALD J PO BOX 233 BAYFIELD CO 81122	
	CARD NO:	XXXXXXXXXXXX1389	AUTH CODE: 015795
	NAME ON CARD:	GERALD J BLECH	
	EXPIRES:	07/31/2012	
	SIGNATURE:		

REMARKS

This receipt was generated by the automated BLM Collections and Billing System and is a paper representation of a portion of the official electronic record contained therein.

MAINTENANCE FEE PAYMENT

Mining Claim Maintenance Fee Payment of \$125.00 per claim or site is due on or before September 01, 2007, in lieu of Assessment work for the upcoming assessment year beginning September 1st of the year noted above.

BUREAU OF LAND MANAGEMENT
ARIZONA STATE OFFICE
1 NORTH CENTRAL AVENUE
PHOENIX, ARIZONA 85004
602-417-9200
www.az.blm.gov

FOR BLM USE ONLY	
NO. OF CLAIMS: <u>40</u>	X \$125 = \$ <u>5000</u>
RECEIPT NO. <u>1544985</u>	CHECK NO.: <u>CC</u>
INIT: <u>JEB</u>	

BLM SERIAL NUMBERS

NAME OF CLAIMS/SITES

1. AMC PLEASE SEE ATTACHED EXHIBIT "A"

43 CFR 3833.0-5(e) (August 30, 1994) requires that the names of all of the owners and their current addresses shall be identified on all instruments required to be recorded or filed by the regulation, 43 CFR Subpart 3833.

NAME: GERALD BLECH ADDRESS: P.O. Box 233
CITY: BAUFIELD STATE: COLORADO ZIP: 81122 IS THIS A NEW ADDRESS

CLAIMANT'S NAME: GERALD J. BLECH
ADDRESS: P.O. Box 233
CITY: BAUFIELD STATE: CO. ZIP: 81122
PHONE: 1-970-385-8962 (UNLISTED)

CHECK HERE IF THIS IS A CHANGE OF ADDRESS

Signature: [Signature]

To record with the County, one claimant or an Agent must sign.

RECEIVED
 BLM STATE OFFICE
 2007 AUG 15
 P 2:35
 PHOENIX ARIZONA
 BLM DATE STAMP

FOR BLM USE ONLY	
DATE ENTERED INTO COMPUTER: _____	
INITIALS: _____	VERIFIED: _____

AUG-15-2007 01:18PM

FAX: 970 259 1609

ID: BLM

PAGE: 002 R=91*

NAME/NUMBER : 919702591609
 PAGE : 1
 START TIME : AUG-16-2007 09:49AM THU
 ELAPSED TIME : 00'32"
 MODE : STD ECM
 RESULTS : [O.K]

NAME : BLM
FAX NUMBER : 6024179556

AUG-16-2007 09:50 AM THU

MESSAGE CONFIRMATION

United States Department of the Interior
Bureau of Land Management
 BUSINESS & SUPPORT SVCS DIV
 ONE N CENTRAL AVE
 PHOENIX, AZ 85004 -2203
 Phone: (602) 417-9200

Receipt

No: 1332269

Transaction #: 1376673	AMC 325969
Date of Transaction: 08/10/2006	AMC 311027
CUSTOMER: GERALD J BLECH	AMC 328267
PO BOX 233	AMC 61849
BAYFIELD, CO 81122	AMC 109133
	AMC 356163

LINE #	QTY	DESCRIPTION	REMARKS	UNIT PRICE	TOTAL
1	1.00	LOCATABLE MINERALS / MINING CLAIMS-NOT NEW-UNADJUD, ONE AUTH NO. ONLY / MINING CLAIM MONEY RECEIVED (455) CASES: AMC325969/\$5000.00	MAINT 2007 (40)	- n/a -	5000.00
2	3.00	IAC PRODUCTS / SERVICE/ADMIN CHARGES / FAX / FAX TRANSMISSIONS		1.10	3.30
TOTAL:					\$5,003.30

PAYMENT INFORMATION

NOTE: Items will appear on credit card statement as "Bureau of Land Management".

1	AMOUNT:	\$5,003.30	POSTMARKED:	N/A
	TYPE:	CREDIT CARD	RECEIVED:	08/11/2006
	NAME:	BLECH, GERALD J PO BOX 233 BAYFIELD CO 81122		
	CARD NO:	XXXXXXXXXXXX0569	AUTH CODE:	002442
	NAME ON CARD:	GERALD J BLECH		
	EXPIRES:	09/30/2007		
	SIGNATURE:			

REMARKS

This receipt was generated by the automated BLM Collections and Billing System and is a paper representation of a portion of the official electronic record contained therein.

RE 8/16/06

Attention: **TOM at BLM**

Date: 8/10/06

Company: BLM...Phoenix,AZ.

Number of Pages: 3

Fax Number: 1-602-417-9314

Voice Number: 1-602-417-9200

From: **Gerald J Blech**

Company:

Fax Number: 970-259-1609

Voice Number: 1-970-385-8962

RECEIVED
3.L.M. AZ STATE OFFICE
2006 AUG 11 A 9:47
PHOENIX, AZ

Subject: Maintenance Fee Payment

Comments:

To whom it may concern:
I am following the instructions "Tom" gave me on the phone yesterday. Today I am sending my two pages of information in order to pay my fee for this year. I gave Tom my Debit card information and he said the cashier would have it for this transaction. The total should be \$5,000.00 as per Tom, and the same as I paid prior year. Any questions, please call me at the numbers at the bottom of the form page. Please let me know today if this all went through, thanks. (Hi to Tony, Tom said you were still there.)
Regards, Gerald J. Blech

MAINTENANCE FEE PAYMENT

Mining Claim Maintenance Fee Payment of \$125.00 per claim or site is due on or before September 1, 20__ in lieu of assessment work for the upcoming assessment year beginning September 1 of the year noted above.

BUREAU OF LAND MANAGEMENT
ARIZONA STATE OFFICE
1 NORTH CENTRAL AVENUE
PHOENIX, ARIZONA 85004
602-417-9200
www.az.blm.gov

FOR BLM USE ONLY	
NO. OF CLAIMS: _____	X \$125.00 = \$ _____
RECEIPT NO. _____	CHECK NO.: _____
INIT: _____	

BLM SERIAL NUMBERS

NAME OF CLAIMS/SITES

1. AMC PLEASE SEE ATTACHED EXHIBIT "A" (40 claims)

43 CFR 3833.0-5(e) (August 30, 1994) requires that the names of all of the owners and their current addresses shall be identified on all instruments required to be recorded or filed by the regulation, 43 CFR Subpart 3833.

NAME: GERALD J. BLECH ADDRESS: P.O. Box 233
CITY: BAYFIELD STATE: ColorADO ZIP: 81122 IS THIS A NEW ADDRESS

CLAIMANT'S NAME: GERALD J. BLECH
ADDRESS: P.O. Box 233
CITY: BAYFIELD STATE: Co. ZIP: 81122
PHONE: 1-970-385-8962 (UNLISTED)
FAX # 1-970-259-1609
 CHECK HERE IF THIS IS A CHANGE OF ADDRESS

RECEIVED
 BLM AZ STATE OFFICE
 2006 AUG 11 A 9:11
 PHOENIX, AZ
 BLM DATE STAMP

Signature: 

To record with the County, one claimant or an Agent must sign.

FOR BLM USE ONLY	
DATE ENTERED INTO COMPUTER: _____	
INITIALS: _____	VERIFIED: _____

EXHIBIT "A"

08/31/2006	Taurus Mining			Gila County Records		BLM Serial#
Claim Name	Sec/Rgn/Twn			Docket	Pages	AMC No.
Taurus #1	31	10E	10N	898	397-398	325969
" #2	"	"	"	"	399-400	325970
" #3	"	"	"	"	401-402	325971
" #4	"	"	"	"	403-404	325972
" #6	"	"	"	822	99-100	311032
" #7	"	"	"	Fee #	93-640840	328270
" #22	"	"	"	"	# 93-640844	328274
" #23	36	9E	10N	"	# 93-640845	328275
" #25	6	10E	9N	"	# 93-640846	328276
" #26	31	10E	10N	Docket #	822 115-116	311040
" #27	"	"	"	"	" 117-118	311041
" #28	"	"	"	Fee #	93-640847	328277
" #29	"	"	"	"	# 93-640848	328278
" #51	6	10E	9N	"	# 93-640853	328283
" #52	"	"	"	"	# 93-640854	328284
" #53	"	"	"	"	# 93-640855	328285
" #54	"	"	"	"	# 93-640856	328286
" #55	"	"	"	"	# 93-640857	328287
" #56	"	"	"	"	# 93-640858	328288
" #57	"	"	"	"	# 93-640859	328289
" #58	"	"	"	Docket #	822 145-146	311055
" #59	"	"	"	"	" 147-148	311056
" #60	"	"	"	"	" 149-150	311057
" #61	"	"	"	"	" 151-152	311058
" #62	"	"	"	"	" 153-154	311059
" #63	7	10E	9N	"	" 155-156	311060
" #64	"	"	"	"	" 157-158	311061
" #65	"	"	"	"	" 159-160	311062
" #66	"	"	"	"	" 161-162	311063
" #67	"	"	"	"	" 163-164	311064
" #68	6	10E	9N	Fee #	93-640860	328290
" #69	"	"	"	"	# 93-640861	328291
" #70	"	"	"	"	# 93-640862	328292
4-J	5	10E	9N	Docket #	481 946-947	61850
Surprise #1	5	10E	9N	Fee #	93-640837	328267
" #2	5	10E	9N	Docket #	507 668-669	109134
" #3	5	10E	9N	Fee #	93-640838	328268
" #4	5/8	10E	9N	Fee #	93-640839	328269
" #5	5/8	10E	9N	Docket #	507 674-675	109137
Good Life	29	10E	10N	Docket #	2002-006827	356163

Gerald J. Blech
 P.O. Box 233
 Bayfield, Colorado 81122
 Res# 1-970-385-8962
 Fax# 1-970-259-1609

40 Claims in Total.

PHOENIX, AZ

2006 AUG 11 A 9:47

RECEIVED
 L.M. AZ STATE OFFICE

RE 8/16/06

United States Department of the Interior
Bureau of Land Management
 BUSINESS & SUPPORT SVCS DIV
 222 N CENTRAL AVE
 PHOENIX, AZ 85004 -2203
 Phone: (602) 417-9200

Receipt	
No:	1141288

Transaction #: 1180518	AMC 325969
Date of Transaction: 08/30/2005	AMC 311027
CUSTOMER: GERALD BLECH	XXXXXXXXXX
MARCIAL LARSON	XXXXXXXXXX
BOX 233	AMC 328267
BAYFIELD, CO 81122	AMC 61849

AMC 109133
 AMC 356163

LINE #	QTY	DESCRIPTION	REMARKS	UNIT PRICE	TOTAL
1	1.00	LOCATABLE MINERALS / MINING CLAIMS-NOT NEW-UNADJUD, ONE AUTH NO. ONLY / MINING CLAIM MONEY RECEIVED (455) CASES: AMC325969/\$5000.00	MAINT 2006/40	- n/a -	5000.00
TOTAL:					\$5,000.00

PAYMENT INFORMATION			
1	AMOUNT:	\$5,000.00	POSTMARKED: N/A
	TYPE:	CHECK	RECEIVED: 08/30/2005
	CHECK NO:	5381	
	NAME:	MARCIAL LARSON BLECH, GERALD BOX 233 BAYFIELD CO 81122	

REMARKS

This receipt was generated by the automated BLM Collections and Billing System and is a paper representation of a portion of the official electronic record contained therein.

RE 9/26/05

MAINTENANCE FEE PAYMENT

Mining Claim Maintenance Fee Payment of \$125.00 per claim or site is due on or before September 01, 2005 in lieu of assessment work for the upcoming assessment year beginning September 1st of the year noted above.

BUREAU OF LAND MANAGEMENT
ARIZONA STATE OFFICE
222 NORTH CENTRAL AVENUE
PHOENIX, ARIZONA 85004
602-417-9200
www.az.blm.gov

FOR BLM USE ONLY	
NO. OF CLAIMS: <u>40</u>	X \$125. = \$ <u>5000.00</u>
RECEIPT NO. <u>1141798</u>	CHECK NO.: <u>5381</u>
INIT: <u>SG</u>	

BLM SERIAL
NUMBERS

NAME OF CLAIMS/SITES

1. AMC PLEASE SEE ATTACHED EXHIBIT "A"

43 CFR 3833.0-5(e) (August 30, 1994) requires that the names of all of the owners and their current addresses shall be identified on all instruments required to be recorded or filed by the regulation, 43 CFR Subpart 3833.

NAME: GERALD BLECH ADDRESS: P.O. Box 233
CITY: BAYFIELD STATE: COLORADO ZIP: 81122 IS THIS A NEW ADDRESS

CLAIMANT'S NAME: GERALD J. BLECH
ADDRESS: P.O. Box 233
CITY: BAYFIELD STATE: CO. ZIP: 81122
PHONE: 1-970-385-8962 (UNLISTED)

CHECK HERE IF THIS IS A CHANGE OF ADDRESS

Signature: [Handwritten Signature]

To record with the County, one claimant or an Agent must sign.

RECEIVED B.L.M. AZ STATE OFFICE 2005 AUG 30 A 11:41 PHOENIX, ARIZONA BLM DATE STAMP

FOR BLM USE ONLY	
DATE ENTERED INTO COMPUTER: _____	
INITIALS: _____	VERIFIED: _____

EXHIBIT "A"

08/31/2005	Taurus Mining			Gila County Records		BLM Serial#
Claim Name	Sec/Rgn/Twn			Docket	Pages	AMC No.
Taurus #1	31	10E	10N	898	397-398	325969
" #2	"	"	"	"	399-400	325970
" #3	"	"	"	"	401-402	325971
" #4	"	"	"	"	403-404	325972 ✓
" #6	"	"	"	822	99-100	311032 ✓
" #7	"	"	"	Fee #	93-640840	328270 ✓
" #22	"	"	"	"	# 93-640844	328274 ✓
" #23	36	9E	10N	"	# 93-640845	328275 ✓
" #25	6	10E	9N	"	# 93-640846	328276 ✓
" #26	31	10E	10N	Docket #	822 115-116	311040 ✓
" #27	"	"	"	"	" 117-118	311041 ✓
" #28	"	"	"	Fee #	93-640847	328277 ✓
" #29	"	"	"	"	# 93-640848	328278 ✓
" #51	6	10E	9N	"	# 93-640853	328283 ✓
" #52	"	"	"	"	# 93-640854	328284 ✓
" #53	"	"	"	"	# 93-640855	328285 ✓
" #54	"	"	"	"	# 93-640856	328286 ✓
" #55	"	"	"	"	# 93-640857	328287 ✓
" #56	"	"	"	"	# 93-640858	328288 ✓
" #57	"	"	"	"	# 93-640859	328289 ✓
" #58	"	"	"	Docket #	822 145-146	311055 ✓
" #59	"	"	"	"	" 147-148	311056 ✓
" #60	"	"	"	"	" 149-150	311057 ✓
" #61	"	"	"	"	" 151-152	311058 ✓
" #62	"	"	"	"	" 153-154	311059 ✓
" #63	7	10E	9N	"	" 155-156	311060 ✓
" #64	"	"	"	"	" 157-158	311061 ✓
" #65	"	"	"	"	" 159-160	311062 ✓
" #66	"	"	"	"	" 161-162	311063 ✓
" #67	"	"	"	"	" 163-164	311064 ✓
" #68	6	10E	9N	Fee #	93-640860	328290 ✓
" #69	"	"	"	"	# 93-640861	328291 ✓
" #70	"	"	"	"	# 93-640862	328292 ✓
4-J	5	10E	9N	Docket #	481 946-947	61850 ✓
Surprise #1	5	10E	9N	Fee #	93-640837	328267 ✓
" #2	5	10E	9N	Docket #	507 668-669	109134 ✓
" #3	5	10E	9N	Fee #	93-640838	328268 ✓
" #4	5/8	10E	9N	Fee #	93-640839	328269 ✓
" #5	5/8	10E	9N	Docket #	507 674-675	109137 ✓
Good Life	29	10E	10N	Docket #	2002-006827	356163 ✓

Gerald J. Blech
P.O. Box 233
Bayfield, Colorado 81122

40 Claims

2005 AUG 30 11:48

RECEIVED
BLM, AZ STATE OFFICE

RE 9/26/05

Amc 325969,
328267,
61849, 109133,
356163, 31027,

MAINTENANCE FEE PAYMENT

Mining Claim Maintenance Fee Payment of \$¹²⁵100 per claim or site is due on or before September 1, 2004 in lieu of assessment work for the upcoming assessment year beginning September 1 of the year noted above.

BUREAU OF LAND MANAGEMENT
ARIZONA STATE OFFICE
222 NORTH CENTRAL AVENUE
PHOENIX, ARIZONA 85004
602-417-9200
www.az.blm.gov

FOR BLM USE ONLY	
NO. OF CLAIMS: <u>40</u>	X \$ ¹²⁵ 100 = \$ <u>5,000⁰⁰</u>
RECEIPT NO. _____	CHECK NO.: <u>cc</u>
INIT: <u>GB</u>	

BLM SERIAL NUMBERS

NAME OF CLAIMS/SITES

1. AMC PLEASE SEE ATTACHED EXHIBIT "A"

43 CFR 3833.0-5(e) (August 30, 1994) requires that the names of all of the owners and their current addresses shall be identified on all instruments required to be recorded or filed by the regulation, 43 CFR Subpart 3833.

NAME: GERALD BLECH ADDRESS: P.O. Box 233
CITY: BAYFIELD STATE: COLORADO ZIP: 81122 IS THIS A NEW ADDRESS

CLAIMANT'S NAME: GERALD J. BLECH
ADDRESS: PO Box 233
CITY: BAYFIELD STATE: CO. ZIP: 81122
PHONE: 1-970-385-8962 (UNLISTED)

CHECK HERE IF THIS IS A CHANGE OF ADDRESS

JUL 27 10:55 AM
 PHOENIX, ARIZONA
 BLM DATE STAMP

RECEIVED
B.L.M. AZ STATE OFFICE

Signature: [Handwritten Signature]

To record with the County, one claimant or an Agent must sign.

FOR BLM USE ONLY	
DATE ENTERED INTO COMPUTER: _____	
INITIALS: _____	VERIFIED: _____

ENTERED INTO COMPUTER
10/13/04

EXHIBIT "A"

8/31/04	Taurus Mining			Gila County Records		BLM Serial#
Claim Name	Sec/Rgn/Twn			Docket	Pages	AMC No.
Taurus #1	31	10E	10N	898	397-398	325969
" #2	"	"	"	"	399-400	325970
" #3	"	"	"	"	401-402	325971
" #4	"	"	"	"	403-404	325972
" #6	"	"	"	822	99-100	311032
" #7	"	"	"	Fee #	93-640840	328270
" #22	"	"	"	" #	93-640844	328274
" #23	36	9E	10N	" #	93-640845	328275
" #25	6	10E	9N	" #	93-640846	328276
" #26	31	10E	10N	Docket #	822 115-116	311040
" #27	"	"	"	"	117-118	311041
" #28	"	"	"	Fee #	93-640847	328277
" #29	"	"	"	" #	93-640848	328278
" #51	6	10E	9N	" #	93-640853	328283
" #52	"	"	"	" #	93-640854	328284
" #53	"	"	"	" #	93-640855	328285
" #54	"	"	"	" #	93-640856	328286
" #55	"	"	"	" #	93-640857	328287
" #56	"	"	"	" #	93-640858	328288
" #57	"	"	"	" #	93-640859	328289
" #58	"	"	"	Docket #	822 145-146	311055
" #59	"	"	"	"	147-148	311056
" #60	"	"	"	"	149-150	311057
" #61	"	"	"	"	151-152	311058
" #62	"	"	"	"	153-154	311059
" #63	7	10E	9N	"	155-156	311060
" #64	"	"	"	"	157-158	311061
" #65	"	"	"	"	159-160	311062
" #66	"	"	"	"	161-162	311063
" #67	"	"	"	"	163-164	311064
" #68	6	10E	9N	Fee #	93-640860	328290
" #69	"	"	"	" #	93-640861	328291
" #70	"	"	"	" #	93-640862	328292
4-J	5	10E	9N	Docket #	481 946-947	61850
Surprise #1	5	10E	9N	Fee #	93-640837	328267
" #2	5	10E	9N	Docket #	507 668-669	109134
" #3	5	10E	9N	Fee #	93-640838	328268
" #4	5/8	10E	9N	Fee #	93-640839	328269
" #5	5/8	10E	9N	Docket #	507 674-675	109137
Good Life	29	10E	10N	Docket #	2002-006827	356163

Gerald J. Blech
P.O. Box 233
Bayfield, Colorado 81122

40 Claims in Total

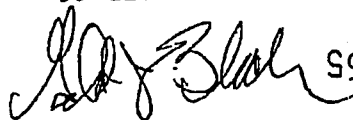

RECEIVED
B.L.M. AZ STATE OFFICE

2004 AUG 27 10:55

16

United States Department of the Interior
Bureau of Land Management
 BUSINESS & SUPPORT SVCS DIV
 222 N CENTRAL AVE
 PHOENIX, AZ 85004 -2203
 Phone: (602) 417-9200

Receipt	
No:	939376

Transaction #: 973725
Date of Transaction: 08/27/2004
CUSTOMER: GERALD BLECH BOX 233 BAYFIELD,CO 81122

LINE #	QTY	DESCRIPTION	REMARKS	UNIT PRICE	TOTAL
1	1.00	LOCATABLE MINERALS / MINING CLAIMS-NOT NEW-UNADJUD,ONE AUTH NO. ONLY / MINING CLAIM MONEY RECEIVED (455) CASES: AMC325969/\$5000.00	MAINT 2005/40	- n/a -	5000.00
TOTAL:					\$5,000.00

PAYMENT INFORMATION															
NOTE: Items will appear on credit card statement as "Bureau of Land Management".															
1	<table border="1"> <tr> <td>AMOUNT: \$5,000.00</td> <td>POSTMARKED: N/A</td> </tr> <tr> <td>TYPE: CREDIT CARD</td> <td>RECEIVED: 08/27/2004</td> </tr> <tr> <td colspan="2">NAME: BLECH, GERALD BOX 233 BAYFIELD CO 81122</td> </tr> <tr> <td>CARD NO: XXXXXXXXXXXXX3279</td> <td>AUTH CODE: 027704</td> </tr> <tr> <td colspan="2">NAME ON CARD: GERALD BLECH</td> </tr> <tr> <td colspan="2">EXPIRES: 05/31/2005</td> </tr> <tr> <td colspan="2">SIGNATURE:</td> </tr> </table>	AMOUNT: \$5,000.00	POSTMARKED: N/A	TYPE: CREDIT CARD	RECEIVED: 08/27/2004	NAME: BLECH, GERALD BOX 233 BAYFIELD CO 81122		CARD NO: XXXXXXXXXXXXX3279	AUTH CODE: 027704	NAME ON CARD: GERALD BLECH		EXPIRES: 05/31/2005		SIGNATURE:	
AMOUNT: \$5,000.00	POSTMARKED: N/A														
TYPE: CREDIT CARD	RECEIVED: 08/27/2004														
NAME: BLECH, GERALD BOX 233 BAYFIELD CO 81122															
CARD NO: XXXXXXXXXXXXX3279	AUTH CODE: 027704														
NAME ON CARD: GERALD BLECH															
EXPIRES: 05/31/2005															
SIGNATURE:															

REMARKS

This receipt was generated by the automated BLM Collections and Billing System and is a paper representation of a portion of the official electronic record contained therein.

LEAD FILE NUMBERS

AMC 61849, AMC 109133, AMC 311027, AMC 325969,
 AMC 328267, AMC 356163

AMC NUMBER (S)	AMOUNT
61850	100 ⁰⁰
109134	100 ⁰⁰
109137	100 ⁰⁰
311032	100 ⁰⁰
311040-311041	200 ⁰⁰
311055-311064	1000 ⁰⁰
325969-325972	400 ⁰⁰
328267-328270	400 ⁰⁰
328274-328278	500 ⁰⁰
328283-328292	1000 ⁰⁰
356163	100 ⁰⁰
TOTAL:	\$ 4000⁰⁰

AMC NUMBER (S)	AMOUNT
TOTAL:	\$

ENTERED IN COMPUTER
 RWE 8/21/03

MAINTENANCE FEE PAYMENT

Mining Claim Maintenance Fee Payment of \$100 per claim or site is due on or before September 1, 2003 in lieu of assessment work for the upcoming assessment year beginning September 1 of the year noted above.

BUREAU OF LAND MANAGEMENT
ARIZONA STATE OFFICE
222 NORTH CENTRAL AVENUE
PHOENIX, ARIZONA 85004
602-417-9200
www.az.blm.gov

FOR BLM USE ONLY	
NO. OF CLAIMS: <u>40</u>	X \$100 = \$ <u>4,000⁰⁰</u>
RECEIPT NO. _____	CHECK NO.: _____
INIT: <u>TR</u>	

BLM SERIAL
NUMBERS

NAME OF CLAIMS/SITES

1. AMC PLEASE SEE ATTACHED EXHIBIT "A"

43 CFR 3833.0-5(e) (August 30, 1994) requires that the names of all of the owners and their current addresses shall be identified on all instruments required to be recorded or filed by the regulation, 43 CFR Subpart 3833.

NAME: GERALD BLECH ADDRESS: P.O. Box 233
CITY: BAYFIELD STATE: CO. ZIP: 81122 IS THIS A NEW ADDRESS

CLAIMANT'S NAME: GERALD J. BLECH
ADDRESS: P.O. Box 233
CITY: BAYFIELD STATE: CO. ZIP: 81122
PHONE: 1-970-385-8962 (UNLISTED)

CHECK HERE IF THIS IS A CHANGE OF ADDRESS

Signature: [Handwritten Signature]

To record with the County, one claimant or an Agent must sign.

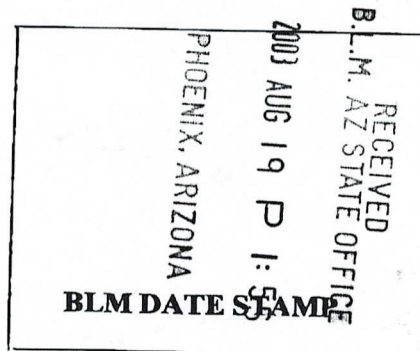

FOR BLM USE ONLY	
DATE ENTERED INTO COMPUTER: <u>8/21/03</u>	
INITIALS: <u>RWF</u>	VERIFIED: _____

✓
188

EXHIBIT "A"

8/31/03	Taurus Mining			Gila County Records		BLM Serial#
Claim Name	Sec/Rgn/Twn			Docket	Pages	AMC No.
Taurus #1	31	10E	10N	898	397-398	325969
" #2	"	"	"	"	399-400	325970
" #3	"	"	"	"	401-402	325971
" #4	"	"	"	"	403-404	325972
" #6	"	"	"	822	99-100	311032
" #7	"	"	"	Fee #	93-640840	328270
" #22	"	"	"	"	# 93-640844	328274
" #23	36	9E	10N	"	# 93-640845	328275
" #25	6	10E	9N	"	# 93-640846	328276
" #26	31	10E	10N	Docket #	822 115-116	311040
" #27	"	"	"	"	117-118	311041
" #28	"	"	"	Fee #	93-640847	328277
" #29	"	"	"	"	# 93-640848	328278
" #51	6	10E	9N	"	# 93-640853	328283
" #52	"	"	"	"	# 93-640854	328284
" #53	"	"	"	"	# 93-640855	328285
" #54	"	"	"	"	# 93-640856	328286
" #55	"	"	"	"	# 93-640857	328287
" #56	"	"	"	"	# 93-640858	328288
" #57	"	"	"	"	# 93-640859	328289
" #58	"	"	"	Docket #	822 145-146	311055
" #59	"	"	"	"	147-148	311056
" #60	"	"	"	"	149-150	311057
" #61	"	"	"	"	151-152	311058
" #62	"	"	"	"	153-154	311059
" #63	7	10E	9N	"	155-156	311060
" #64	"	"	"	"	157-158	311061
" #65	"	"	"	"	159-160	311062
" #66	"	"	"	"	161-162	311063
" #67	"	"	"	"	163-164	311064
" #68	6	10E	9N	Fee #	93-640860	328290
" #69	"	"	"	"	# 93-640861	328291
" #70	"	"	"	"	# 93-640862	328292
4-J	5	10E	9N	Docket #	481 946-947	61850
Surprise #1	5	10E	9N	Fee #	93-640837	328267
" #2	5	10E	9N	Docket #	507 668-669	109134
" #3	5	10E	9N	Fee #	93-640838	328268
" #4	5/8	10E	9N	Fee #	93-640839	328269
" #5	5/8	10E	9N	Docket #	507 674-675	109137
Good Life	29	10E	10N	Docket #	2002-006827	356163

Gerald J. Blech
P.O. Box 233
Bayfield, Colorado 81122

40 Claims in Total.

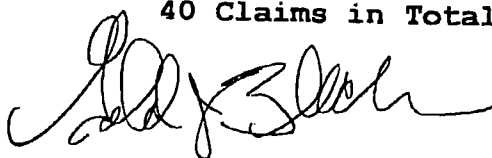

PHOENIX, ARIZONA

RECEIVED
L.M. AZ STATE OFFICE
2003 AUG 19 P 1:55

United States Department of the Interior
Bureau of Land Management
 BUSINESS & SUPPORT SVCS DIV
 222 N CENTRAL AVE
 PHOENIX, AZ 85004 -2203
 Phone: (602) 417-9200

Receipt

No: 733763

Transaction #: 763233
Date of Transaction: 08/19/2003

CUSTOMER: GERALD J BLECH
 PO BOX 233
 BAYFIELD, CO 81122

LINE #	QTY	DESCRIPTION	REMARKS	UNIT PRICE	TOTAL
1	1.00	LOCATABLE MINERALS / MINING CLAIMS-NOT NEW-UNADJUD, ONE AUTH NO. ONLY / MINING CLAIM MONEY RECEIVED (455) CASES: AMC325969/\$4000.00	MAINT 2004 (40)	- n/a -	4000.00
TOTAL:					\$4,000.00

PAYMENT INFORMATION

NOTE: Items will appear on credit card statement as "Bureau of Land Management".

1	AMOUNT:	\$4,000.00	POSTMARKED:	N/A
	TYPE:	CREDIT CARD	RECEIVED:	08/19/2003
	NAME:	BLECH, GERALD J PO BOX 233 BAYFIELD CO 81122		
	CARD NO:	XXXXXXXXXXXX3279	AUTH CODE:	019340
	NAME ON CARD:	GERALD BLECH		
	EXPIRES:	05/31/2005		
	SIGNATURE:			

REMARKS

This receipt was generated by the automated BLM Collections and Billing System and is a paper representation of a portion of the official electronic record contained therein.

Receipt No. 356824

LEAD FILE #'S _____

Trans No. 375187

AMC 61849; AMC 109133;

AMC 311027; AMC 325261;

AMC 328267

AMC Number	Code	Amount	
61850	482	100 ⁰⁰	
109134	}	100 ⁰⁰	
109137		100 ⁰⁰	
311055 - 311064		1000 ⁰⁰	
311032		100 ⁰⁰	
311040 - 311041		200 ⁰⁰	
325969 - 325972		400 ⁰⁰	
328267 - 328270		400 ⁰⁰	
328274 - 328278		500 ⁰⁰	
328283 - 328289		700 ⁰⁰	
328289			
328290 - 328292		300 ⁰⁰	
TOTAL:		\$ 3900⁰⁰	

AMC Number	Code	Amount
TOTAL:		\$

Date of Doc _____

Date Entered: 10/26/84 PWS

Date of Rec't _____

Date Verified: _____

Amount Rec'd \$3900.00

Sent to Accts: _____

Amount Earned \$3900.00

Date Earned: _____

- 480 POL
- 481 NOI
- 482 MAINT
- 396 TRANS
- 635 AMEND

NOTES:

MAINTENANCE FEE PAYMENT Sept. 01, 2000

\$100.00 MAINTENANCE FEE PAYMENT DUE ON OR BEFORE AUGUST 31, 1900
 IN LIEU OF ASSESSMENT WORK FOR THE UPCOMING ASSESSMENT
 YEAR BEGINNING SEPTEMBER 1 OF THE YEAR NOTED ABOVE.

BUREAU OF LAND MANAGEMENT
 ARIZONA STATE OFFICE
 222 NORTH CENTRAL AVENUE
 PHOENIX, AZ 85004-2003

COUNT: 39 \$ 3900.00 INT: KC
 FOR OFFICIAL USE ONLY

THE CLAIMS ARE SITUATED IN GILA COUNTY, ARIZONA.

BLM SERIAL NUMBERS _____ NAMES OF CLAIMS OR SITES _____
 A MC _____ THRU A MC _____
 COUNTY BOOK/DOCKET _____, PAGE(S) OR FEE NO(S) _____
 A MC _____ THRU A MC _____
 COUNTY BOOK/DOCKET _____, PAGE(S) OR FEE NO(S) _____

(OR) IF NOT CONSECUTIVE NUMBERS LIST SEPARATELY BELOW:

BLM SERIAL NUMBERS	NAME OF CLAIMS/SITES	COUNTY BOOK/DOCKET & PAGE OR FEE NUMBER
A MC <u>PLEASE</u>	<u>SEE ATTACHED EXHIBIT "A"</u>	
A MC _____	_____	_____
A MC _____	_____	_____
A MC _____	_____	_____
A MC _____	_____	_____
A MC _____	_____	_____
A MC _____	_____	_____
A MC _____	_____	_____
A MC _____	_____	_____
A MC _____	_____	_____
A MC _____	_____	_____
A MC _____	_____	_____
A MC _____	_____	_____
A MC _____	_____	_____

CLAIMANT'S NAME: GERALD J. BLECH
 ADDRESS: 842 W. 10TH AVE CITY: Apache Junction STATE: AZ

CHECK HERE IF THIS IS A CHANGE OF ADDRESS. PHONE: (480) 288-2981 ZIP: 85220

SIGNATURE: [Signature]
 TO RECORD WITH THE COUNTY, ONE CLAIMANT OR THE AGENT MUST SIGN.

TIME STAMP
 RECEIVED
 B.L.M. AZ STATE OFFICE
 2001 AUG 14 P 2:37

LIST ALL ADDITIONAL OWNERS ON REVERSE SIDE OF THIS FORM
 FOR OFFICIAL USE ONLY
 ENTERED INTO COMPUTER: 10/26/2001 PWE
 DATE INITIALS

43 CFR 3833.0-5(e) (August 30, 1994) REQUIRES THAT THE NAMES OF ALL OF THE OWNERS AND THEIR CURRENT ADDRESSES SHALL BE IDENTIFIED ON ALL INSTRUMENTS REQUIRED TO BE RECORDED OR FILED BY THE REGULATIONS, 43 CFR SUBPART 3833.

CLAIMANT'S NAME: _____
ADDRESS: _____ CITY: _____ STATE: _____
 CHECK HERE IF THIS PHONE: () ZIP: _____ IS
CHANGE OF ADDRESS

CLAIMANT'S NAME: _____
ADDRESS: _____ CITY: _____ STATE: _____
 CHECK HERE IF THIS PHONE: () ZIP: _____ IS
CHANGE OF ADDRESS

CLAIMANT'S NAME: _____
ADDRESS: _____ CITY: _____ STATE: _____
 CHECK HERE IF THIS PHONE: () ZIP: _____ IS
CHANGE OF ADDRESS

CLAIMANT'S NAME: _____
ADDRESS: _____ CITY: _____ STATE: _____
 CHECK HERE IF THIS PHONE: () ZIP: _____ IS
CHANGE OF ADDRESS

CLAIMANT'S NAME: _____
ADDRESS: _____ CITY: _____ STATE: _____
 CHECK HERE IF THIS PHONE: () ZIP: _____ IS
CHANGE OF ADDRESS

CLAIMANT'S NAME: _____
ADDRESS: _____ CITY: _____ STATE: _____
 CHECK HERE IF THIS PHONE: () ZIP: _____ IS
CHANGE OF ADDRESS

CLAIMANT'S NAME: _____
ADDRESS: _____ CITY: _____ STATE: _____
 CHECK HERE IF THIS PHONE: () ZIP: _____ IS
CHANGE OF ADDRESS

CLAIMANT'S NAME: _____
ADDRESS: _____ CITY: _____ STATE: _____
 CHECK HERE IF THIS PHONE: () ZIP: _____ IS
CHANGE OF ADDRESS

EXHIBIT "A"

8/31/01	Taurus Mining	Gila County Records		BLM Serial #
Claim Name	Sec/Rgn/Twn	Docket	Pages	AMC No.
Taurus #1	31 10E 10N	898	397-398	325969 ✓
" #2	" " "	"	399-400	325970 ✓
" #3	" " "	"	401-402	325971 ✓
" #4	" " "	"	403-404	325972 ✓
" #6	" " "	822	99-100	311032 ✓
" #7	" " "	Fee #	93-640840	328270 ✓
" #22	" " "	" #	93-640844	328274 ✓
" #23	36 9E 10N	" #	93-640845	328275 ✓
" #25	6 10E 9N	" #	93-640846	328276 ✓
" #26	31 10E 10N	Docket #	822 115-116	311040 ✓
" #27	" " "	" "	117-118	311041 ✓
" #28	" " "	Fee #	93-640847	328277 ✓
" #29	" " "	" #	93-640848	328278 ✓
" #51	6 10E 9N	" #	93-640853	328283 ✓
" #52	" " "	" #	93-640854	328284 ✓
" #53	" " "	" #	93-640855	328285 ✓
" #54	" " "	" #	93-640856	328286 ✓
" #55	" " "	" #	93-640857	328287 ✓
" #56	" " "	" #	93-640858	328288 ✓
" #57	" " "	" #	93-640859	328289 ✓
" #58	" " "	Docket #	822 145-146	311055 ✓
" #59	" " "	" "	147-148	311056 ✓
" #60	" " "	" "	149-150	311057 ✓
" #61	" " "	" "	151-152	311058 ✓
" #62	" " "	" "	153-154	311059 ✓
" #63	7 10E 9N	" "	155-156	311060 ✓
" #64	" " "	" "	157-158	311061 ✓
" #65	" " "	" "	159-160	311062 ✓
" #66	" " "	" "	161-162	311063 ✓
" #67	" " "	" "	163-164	311064 ✓
" #68	6 10E 9N	Fee #	93-640860	328290 ✓
" #69	" " "	" #	93-640861	328291 ✓
" #70	" " "	" #	93-640862	328292 ✓
4-J	5 10E 9N	Docket #	481 946-947	61850 ✓
Surprise #1	5 10E 9N	Fee #	93-640837	328267 ✓
" #2	5 10E 9N	Docket #	507 668-669	109134 ✓
" #3	5 10E 9N	Fee #	93-640838	328268 ✓
" #4	5/8 10E 9N	Fee #	93-640839	328269 ✓
" #5	5/8 10E 9N	Docket #	507 674-675	109137 ✓

Gerald J. Blech
P.O. Box 1736
Gilbert, Az. 85299-1736

39 Claims in Total.
2001 AUG 14 P 2:37

RECEIVED
BLM AZ STATE OFFICE

39
Ka

United States Department of the Interior
Bureau of Land Management
 BUSINESS & SUPPORT SVCS DIV
 222 N CENTRAL AVE
 PHOENIX, AZ 85004 -2203
 Phone: (602) 417-9200

Receipt	
No:	356824

Transaction #: 375187
Date of Transaction: 08/14/2001

CUSTOMER:	GERALD J BLECH 842 W. 10TH AVE. APACHE JUNCTION, AZ 85220
------------------	---

LINE #	QTY	COMMODITY / SUBJECT / ACTION / PRODUCT	REMARKS	UNIT PRICE	TOTAL
1	1.00	LOCATABLE MINERALS / MINING CLAIMS-NOT NEW-UNADJUD, ONE AUTH NO. ONLY / MINING CLAIM MONEY RECEIVED (455)	MAINT FEES 2002(39)	- n/a -	\$3,900.00
TOTAL:					\$3,900.00

PAYMENT INFORMATION			
1	AMOUNT:	\$3,900.00	POSTMARKED: N/A
	TYPE:	CREDIT CARD	RECEIVED: 08/14/2001
	NAME:	BLECH, GERALD J 842 W. 10TH AVE. APACHE JUNCTION AZ 85220	
	CARD NO:	XXXXXXXXXXXX3279	AUTH CODE: 014828
	NAME ON CARD:	BLECH/GERALD	
	EXPIRES:	05/31/2002	
	SIGNATURE:		

REMARKS

CASE SERIAL NUMBER INFORMATION		
TRNS #	LINE #	CASES
375187	1	AMC325969/\$3900.00

This receipt was generated by the automated BLM Collections and Billings System and is a paper representation of a portion of the official electronic record contained therein.

Receipt #: 164048

Lead #: 328267, 325969, 311027

Amount Received: 3900⁰⁰

109133, 61849

Date: 8/7/00

Transaction #: 177071

AMC #	Code	\$\$\$\$
61850 -	482	100 ⁰⁰
109134 -	}	100 ⁰⁰
109137 -		100 ⁰⁰
311032 -		100 ⁰⁰
311040 - 311041 -		200 ⁰⁰
311055 - 311064 -		1000 ⁰⁰
325969 - 325972 -		400 ⁰⁰
328267 - 328270 -		400 ⁰⁰
328274 - 328278 -		500 ⁰⁰
328283 - 328292 -		1000 ⁰⁰

AMC #	Code	\$\$\$\$

Total: 3900⁰⁰

- 480----POL-----\$5
- 481----NOI-----\$5
- 482----Maint.---\$100
- 396----Trf.-----\$5
- 635----Amd.-----\$5
- 379----Refund

Entered: AB 8/10/00
Date

Verified: for 8-14-00
Date

Sent to Accounts: 8-14-00
Date

Earned by Accounts: _____
Date

MAINTENANCE FEE PAYMENT

\$100.00 MAINTENANCE FEE PAYMENT DUE ON OR BEFORE AUGUST 31, 2000
IN LIEU OF ASSESSMENT WORK FOR THE UPCOMING ASSESSMENT
YEAR BEGINNING SEPTEMBER 1 OF THE YEAR NOTED ABOVE.

BUREAU OF LAND MANAGEMENT
 ARIZONA STATE OFFICE
 3707 NORTH 7TH STREET
 PHOENIX, AZ 85014 (OR)
 P.O. BOX 16563, PHOENIX, AZ 85011

COUNT: 39 \$ 3,900 INT: MJ
 FOR OFFICIAL USE ONLY

THE CLAIMS ARE SITUATED IN GILA COUNTY, ARIZONA.

BLM SERIAL NUMBERS	NAMES OF CLAIMS OR SITES
A MC _____ THRU A MC _____	_____
COUNTY BOOK/DOCKET _____, PAGE(S) OR FEE NO(S) _____	_____
A MC _____ THRU A MC _____	_____
COUNTY BOOK/DOCKET _____, PAGE(S) OR FEE NO(S) _____	_____

(OR) IF NOT CONSECUTIVE NUMBERS LIST SEPARATELY BELOW:

BLM SERIAL NUMBERS	NAME OF CLAIMS/SITES	COUNTY BOOK/DOCKET & PAGE OR FEE NUMBER
A MC <u>PLEASE</u>	<u>SEE ATTACHED EXHIBIT</u>	<u>"A"</u>
A MC _____	_____	_____
A MC _____	_____	_____
A MC _____	_____	_____
A MC _____	_____	_____
A MC _____	_____	_____
A MC _____	_____	_____
A MC _____	_____	_____
A MC _____	_____	_____
A MC _____	_____	_____
A MC _____	_____	_____

CLAIMANT'S NAME: GERALD J. BLECH
 ADDRESS: P.O. Box 1736 CITY: GILBERT STATE: AZ

CHECK HERE IF THIS IS A CHANGE OF ADDRESS
 PHONE: (970) 385-8962 ZIP: 85299-1736
(UNLWSTEIS)

SIGNATURE: [Signature]
 TO RECORD WITH THE COUNTY, ONE CLAIMANT OR THE AGENT MUST SIGN

LIST ALL ADDITIONAL OWNERS ON REVERSE SIDE OF THIS FORM

FOR OFFICIAL USE ONLY

ENTERED INTO COMPUTER: _____ DATE: AUG 10 2000 INITIALS: [Signature] VERIFIED: [Signature]

TIME STAMP

PHOENIX, ARIZONA
 2000 AUG - 7 P 1: 30
 RECEIVED BLM FIELD OFFICE

EXHIBIT "A"

8/31/00	Taurus Mining	Gila County Records		BLM Serial #
Claim Name	Sec/Rgn/Twn	Docket	Pages	AMC No.
Taurus #1	31 10E 10N	898	397-398	325969<
" #2	" " "	"	399-400	325970<
" #3	" " "	"	401-402	325971<
" #4	" " "	"	403-404	325972<
" #6	" " "	822	99-100	311032†
" #7	" " "	Fee #	93-640840	328270†
" #22	" " "	" #	93-640844	328274<
" #23	36 9E 10N	" #	93-640845	328275<
" #25	6 10E 9N	" #	93-640846	328276<
" #26	31 10E 10N	Docket #	822 115-116	311040<
" #27	" " "	" "	117-118	311041<
" #28	" " "	Fee #	93-640847	328277<
" #29	" " "	" #	93-640848	328278<
" #51	6 10E 9N	" #	93-640853	328283<
" #52	" " "	" #	93-640854	328284<
" #53	" " "	" #	93-640855	328285<
" #54	" " "	" #	93-640856	328286<
" #55	" " "	" #	93-640857	328287<
" #56	" " "	" #	93-640858	328288<
" #57	" " "	" #	93-640859	328289<
" #58	" " "	Docket #	822 145-146	311055<
" #59	" " "	" "	147-148	311056<
" #60	" " "	" "	149-150	311057<
" #61	" " "	" "	151-152	311058<
" #62	" " "	" "	153-154	311059<
" #63	7 10E 9N	" "	155-156	311060<
" #64	" " "	" "	157-158	311061<
" #65	" " "	" "	159-160	311062<
" #66	" " "	" "	161-162	311063<
" #67	" " "	" "	163-164	311064<
" #68	6 10E 9N	Fee #	93-640860	328290<
" #69	" " "	" #	93-640861	328291<
" #70	" " "	" #	93-640862	328292<
4-J	5 10E 9N	Docket #	481 946-947	61850†
Surprise #1	5 10E 9N	Fee #	93-640837	328267<
" #2	5 10E 9N	Docket #	507 668-669	109134†
" #3	5 10E 9N	Fee #	93-640838	328268<
" #4	5/8 10E 9N	Fee #	93-640839	328269<
" #5	5/8 10E 9N	Docket #	507 674-675	109137<

Gerald J. Blech
P.O. Box 1736
Gilbert, Az. 85299-1736

39 Claims in Total

2000 AUG - 7 P 1:30

ENTERED INTO CC

18 8/16/00

VERIFIED

So 8/14/00

RECEIVED BLM AZ STATE OFFICE

(39) mg

**United States Department of the Interior
Bureau of Land Management**
BUSINESS & SUPPORT SVCS DIV
222 N CENTRAL AVE
PHOENIX, AZ 85004 -2203
Phone: (602) 417-9200

Receipt	
No:	164048

Transaction #: 177071
Date of Transaction: 08/07/2000

CUSTOMER:	GERALD J BLECH BOX 1736 GILBERT, AZ 85299
-----------	---

LINE #	QTY	COMMODITY / SUBJECT / ACTION / PRODUCT	REMARKS	UNIT PRICE	TOTAL
1	1	LOCATABLE MINERALS / MINING CLAIMS-ACCOUNTS/UNADJUDICATED / MINING CLAIM MONEY RECEIVED (455)	MAINT 2001 (39)	- n/a -	\$3,900.00
TOTAL:					\$3,900.00

PAYMENT INFORMATION		
1	AMOUNT: \$3,900.00	POSTMARKED: N/A
	TYPE: CREDIT CARD	RECEIVED: 08/07/2000
	NAME: BLECH, GERALD J BOX 1736 GILBERT AZ 85299	
	CARD NO: XXXXXXXXXXXX3279	AUTH CODE: 007352
	NAME ON CARD: BLECH/GERALD	
	EXPIRES: 05/31/2002	
	SIGNATURE:	

REMARKS

CASE SERIAL NUMBER INFORMATION		
TRNS #	LINE #	CASES
177071	1	AMC325969

This receipt was generated by the automated BLM Collections and Billings System and is a paper representation of a portion of the official electronic record contained therein.

1999 AUG 17 A 11: 52

PHOENIX, ARIZONA

MAINTENANCE FEE PAYMENT

**\$100.00 MAINTENANCE FEE PAYMENT DUE ON OR BEFORE AUGUST 31, 1995
IN LIEU OF ASSESSMENT WORK FOR THE UPCOMING ASSESSMENT
YEAR BEGINNING SEPTEMBER 1 OF THE YEAR NOTED ABOVE.**

BUREAU OF LAND MANAGEMENT
ARIZONA STATE OFFICE
3707 NORTH 7TH STREET
PHOENIX, AZ 85014 (OR)
P.O. BOX 16563, PHOENIX, AZ 85011

325969 311027
328267 109133 61849
COUNT: 39 \$3900.00 INT:
FOR OFFICIAL USE ONLY

THE CLAIMS ARE SITUATED IN GILBA COUNTY,
ARIZONA.

BLM SERIAL NUMBERS

NAMES OF CLAIMS OR SITES

A MC _____ THRU A MC _____

COUNTY BOOK/DOCKET _____, PAGE(S) OR FEE NO(S) _____

A MC _____ THRU A MC _____

COUNTY BOOK/DOCKET _____, PAGE(S) OR FEE NO(S) _____

(OR) IF NOT CONSECUTIVE NUMBERS LIST SEPARATELY BELOW:

BLM SERIAL NUMBERS	NAME OF CLAIMS/SITES	COUNTY BOOK/DOCKET & PAGE OR FEE NUMBER
A MC	PLEASE SEE ATTACHED EXHIBIT "A"	
A MC		
A MC		
A MC		
A MC		
A MC		
A MC		
A MC		
A MC		
A MC		
A MC		
A MC		

CLAIMANT'S NAME: GERALD J. BLECH

ADDRESS: P.O. Box 1736 CITY: GILBERT STATE: AZ

CHECK HERE IF THIS IS A CHANGE OF ADDRESS PHONE: () UN-LISTED ZIP: 85299-1736

SIGNATURE: [Signature]
TO RECORD WITH THE COUNTY, ONE CLAIMANT OR THE AGENT MUST SIGN

TIME STAMP

LIST ALL ADDITIONAL OWNERS ON REVERSE SIDE OF THIS FORM

FOR OFFICIAL USE ONLY
ENTERED INTO COMPUTER: 8/23/99 SD GC
DATE INITIALS VERIFIED

Tuesday, August 17, 1999 11:00 AM

970 259 1609
Gerald J Blech 970-259-1609

p.01

RECEIVED
B.L.M. AZ STATE OFFICE

1999 AUG 17 A 11: 52

EXHIBIT "A"

PHOENIX, ARIZONA

8/30/99	Taurus Mining	Gila County Records		BLM Serial #
Claim Name	Sec/Rgn/Twn	Docket	Pages	AMC No.
Taurus #1	31 10E 10N	898	397-398	325969
" #2	" " "	"	399-400	325970
" #3	" " "	"	401-402	325971
" #4	" " "	"	403-404	325972
" #6	" " "	822	99-100	311032
" #7	" " "	Fee #	93-640840	328270
" #22	" " "	" #	93-640844	328274
" #23	36 9E 10N	" #	93-640845	328275
" #25	6 10E 9N	" #	93-640846	328276
" #26	31 10E 10N	Docket #	822 115-116	311040
" #27	" " "	"	" 117-118	311041
" #28	" " "	Fee #	93-640847	328277
" #29	" " "	" #	93-640848	328278
" #51	6 10E 9N	" #	93-640853	328283
" #52	" " "	" #	93-640854	328284
" #53	" " "	" #	93-640855	328285
" #54	" " "	" #	93-640856	328286
" #55	" " "	" #	93-640857	328287
" #56	" " "	" #	93-640858	328288
" #57	" " "	" #	93-640859	328289
" #58	" " "	Docket #	822 145-146	311055
" #59	" " "	"	" 147-148	311056
" #60	" " "	"	" 149-150	311057
" #61	" " "	"	" 151-152	311058
" #62	" " "	"	" 153-154	311059
" #63	7 10E 9N	"	" 155-156	311060
" #64	" " "	"	" 157-158	311061
" #65	" " "	"	" 159-160	311062
" #66	" " "	"	" 161-162	311063
" #67	" " "	"	" 163-164	311064
" #68	6 10E 9N	Fee #	93-640860	328290
" #69	" " "	" #	93-640861	328291
" #70	" " "	" #	93-640862	328292
4-J	5 10E 9N	Docket #	481 946-947	61850
Surprise #1	5 10E 9N	Fee #	93-640837	328267
" #2	5 10E 9N	Docket #	507 668-669	109134
" #3	5 10E 9N	Fee #	93-640838	328268
" #4	5/8 10E 9N	Fee #	93-640839	328269
" #5	5/8 10E 9N	Docket #	507 674-675	109137

39
CER

Gerald J. Blech
P.O. Box 1736
Gilbert, Az. 85299-1736

39 Claims in Total.

UNITED STATES
DEPARTMENT OF THE INTERIOR
BUREAU OF LAND MANAGEMENT

RECEIPT AND ACCOUNTING ADVICE

NO. 2296604

CD:AZ 08/17/99

Subject: CLAIM MAINTENANCE FEE 2000

3 6 13 3,900.00

Applicant:

GERALD J BLECH
PO BOX 1736
GILBERT AZ 85299-1736

Remitter: 970 585 8062

Assignor:

LEASE MANAGEMENT DATA										
<input type="checkbox"/> NEW <input type="checkbox"/> UPDATE <input type="checkbox"/> PAYMENT										
ORIGINAL SERIAL NO.	ASG.	TYPE	ST.	CTY.	FUND SYMBOL			ACRES/UNITS	RATE	
0000000000 ET AL	(39)									
AMOUNT	ANV. DATE	EXP. DATE	BILL CYC.	S/C	DISTRICT	NEXT BILL	MISC. DATA	U of M	ACTUAL UNITS	
ASSIGNMENT SERIAL NO.	ASG.	TYPE	ST.	CTY.	FUND SYMBOL			ACRES/UNITS	RATE	
AMOUNT	ANV. DATE	EXP. DATE	BILL CYC.	S/C	DISTRICT	NEXT BILL	MISC. DATA	U of M	ACTUAL UNITS	

APPLY REMITTANCE

ACTION	FUND SYMBOL	CTY.	AMOUNT
FILING FEE			
RENTAL			
UNEARNED			
REFUND			
TOTAL			
AMOUNT DUE			

Remarks:

BY: _____ DATE: _____

Lease in Escrow?
 KGS? Of Interest?
 Auto Escalates? Operating Rights?
 Auto Renew? Operator
 Bond Filed?

FOR MMS USE ONLY

BILLEE	FOREST REFUGE
NUMBER	
OCS SECTION	
CODE	

325969
311027
328267
61849
109133
328267

MAINTENANCE FEE PAYMENT

\$100.00 MAINTENANCE FEE PAYMENT DUE ON OR BEFORE AUGUST 31, 1998
IN LIEU OF ASSESSMENT WORK FOR THE UPCOMING ASSESSMENT
YEAR BEGINNING SEPTEMBER 1 OF THE YEAR NOTED ABOVE.

Bureau Of Land Management
Arizona State Office
222 North Central Avenue
Phoenix, AZ. 85004-2203

COUNT: 39 \$3900.⁰⁰ INT: KC
FOR OFFICIAL USE ONLY

THE CLAIMS ARE SITUATED IN GILA COUNTY,
ARIZONA.

BLM SERIAL NUMBERS NAMES OF CLAIMS OR SITES
A MC _____ THRU A MC _____
COUNTY BOOK/DOCKET _____, PAGE(S) OR FEE NO(S) _____
A MC _____ THRU A MC _____
COUNTY BOOK/DOCKET _____, PAGE(S) OR FEE NO(S) _____

(OR) IF NOT CONSECUTIVE NUMBERS LIST SEPARATELY BELOW:

BLM SERIAL NUMBERS	NAME OF CLAIMS/SITES	COUNTY BOOK/DOCKET & PAGE OR FEE NUMBER
A MC	<u>PLEASE SEE ATTACHED EXHIBIT "A"</u>	<u>"A"</u>
A MC	_____	_____
A MC	_____	_____
A MC	_____	_____
A MC	_____	_____
A MC	_____	_____
A MC	_____	_____
A MC	_____	_____
A MC	_____	_____
A MC	_____	_____
A MC	_____	_____

CLAIMANT'S NAME: GERALD J. BLECH
ADDRESS: PO. Box 1736 CITY: GILBERT STATE: AZ.

CHECK HERE IF THIS IS A CHANGE OF ADDRESS PHONE: (602) 830-4393 UNLISTED ZIP: 85299-1736

SIGNATURE: [Signature]
TO RECORD WITH THE COUNTY, ONE CLAIMANT OR THE AGENT MUST SIGN

LIST ALL ADDITIONAL OWNERS ON REVERSE SIDE OF THIS FORM

FOR OFFICIAL USE ONLY
ENTERED INTO COMPUTER: 8/21/98 DATE INITIALS SB VERIFIED [Signature]

TIME STAMP
PHOENIX, ARIZONA
1998 AUG 20 P 12:05
RECEIVED
BLM, AZ STATE OFFICE

43 CFR 3833.0-5(e) (August 30, 1994) REQUIRES THAT THE NAMES OF ALL OF THE OWNERS AND THEIR CURRENT ADDRESSES SHALL BE IDENTIFIED ON ALL INSTRUMENTS REQUIRED TO BE RECORDED OR FILED BY THE REGULATIONS, 43 CFR SUBPART 3833.

CLAIMANT'S NAME: _____

ADDRESS: _____ CITY: _____ STATE: _____

CHECK HERE IF THIS IS CHANGE OF ADDRESS PHONE: (_____) _____ ZIP: _____

CLAIMANT'S NAME: _____

ADDRESS: _____ CITY: _____ STATE: _____

CHECK HERE IF THIS IS CHANGE OF ADDRESS PHONE: (_____) _____ ZIP: _____

CLAIMANT'S NAME: _____

ADDRESS: _____ CITY: _____ STATE: _____

CHECK HERE IF THIS IS CHANGE OF ADDRESS PHONE: (_____) _____ ZIP: _____

CLAIMANT'S NAME: _____

ADDRESS: _____ CITY: _____ STATE: _____

CHECK HERE IF THIS IS CHANGE OF ADDRESS PHONE: (_____) _____ ZIP: _____

CLAIMANT'S NAME: _____

ADDRESS: _____ CITY: _____ STATE: _____

CHECK HERE IF THIS IS CHANGE OF ADDRESS PHONE: (_____) _____ ZIP: _____

CLAIMANT'S NAME: _____

ADDRESS: _____ CITY: _____ STATE: _____

CHECK HERE IF THIS IS CHANGE OF ADDRESS PHONE: (_____) _____ ZIP: _____

CLAIMANT'S NAME: _____

ADDRESS: _____ CITY: _____ STATE: _____

CHECK HERE IF THIS IS CHANGE OF ADDRESS PHONE: (_____) _____ ZIP: _____

EXHIBIT "A"

32510

8/30/98	Taurus Mining	Gila County Records		ELM Serial #
Claim Name	Sec/Rgn/Twn	Docket	Pages	AMC No.
Taurus #1	31 10E 10N	898	397-398	325969
" #2	" " "	"	399-400	325970
" #3	" " "	"	401-402	325971
" #4	" " "	"	403-404	325972
" #6	" " "	822	99-100	311032
" #7	" " "	Fee #	93-640840	328270
" #22	" " "	" #	93-640844	328274
" #23	36 9E 10N	" #	93-640845	328275
" #25	6 10E 9N	" #	93-640846	328276
" #26	31 10E 10N	Docket # 822	115-116	311040
" #27	" " "	" "	117-118	311041
" #28	" " "	Fee #	93-640847	328277
" #29	" " "	" #	93-640848	328278
" #31	6 10E 9N	" #	93-640853	328283
" #32	" " "	" #	93-640854	328284
" #33	" " "	" #	93-640855	328285
" #34	" " "	" #	93-640856	328286
" #35	" " "	" #	93-640857	328287
" #36	" " "	" #	93-640858	328288
" #37	" " "	" #	93-640859	328289
" #38	" " "	Docket # 822	145-146	311055
" #39	" " "	" "	147-148	311056
" #40	" " "	" "	149-150	311057
" #41	" " "	" "	151-152	311058
" #42	" " "	" "	153-154	311059
" #43	7 10E 9N	" "	155-156	311060
" #44	" " "	" "	157-158	311061
" #45	" " "	" "	159-160	311062
" #46	" " "	" "	161-162	311063
" #47	" " "	" "	163-164	311064
" #48	6 10E 9N	Fee #	93-640860	328290
" #49	" " "	" #	93-640861	328291
" #70	" " "	" #	93-640862	328292
4-J	5 10E 9N	Docket # 481	946-947	61850
Surprise #1	5 10E 9N	Fee #	93-640837	328267
" #2	5 10E 9N	Docket # 507	668-669	109134
" #3	5 10E 9N	Fee #	93-640838	328268
" #4	5/8 10E 9N	Fee #	93-640839	328269
" #5	5/8 10E 9N	Docket # 507	674-675	109137

Gerald J. Blech
P.O. Box 1736
Gilbert, Az. 85299-1736

39 Claims in Total.

PHOENIX, ARIZONA

1998 AUG 20 P 12:05

RECEIVED
B.L.M. AZ STATE OFFICE

ENTERED IN COMPUTER

SP 8/21/98

39 KC

(39)

UNITED STATES
DEPARTMENT OF THE INTERIOR
BUREAU OF LAND MANAGEMENT

RECEIPT AND ACCOUNTING ADVICE

NO. 2389484
SM/AZ 08/20/98

Subject: CLAIM MAINTENANCE FEE 1999 (39) 2 23 13 3,900.00

Applicant: GERALD J. BLECH
P. O. BOX 1736
GILBERT, AZ 85299-1736 SAME - CR #7345

Remitter:

Assignor:

LEASE MANAGEMENT DATA										
<input type="checkbox"/> NEW <input type="checkbox"/> UPDATE <input type="checkbox"/> PAYMENT										
ORIGINAL SERIAL NO.	ASG.	TYPE	ST.	CTY.	FUND SYMBOL			ACRES/UNITS	RATE	
AMC 325969, ET AL										
AMOUNT	ANV. DATE	EXP. DATE	BILL CYC.	S/C	DISTRICT	NEXT BILL	MISC. DATA	U of M	ACTUAL UNITS	
ASSIGNMENT SERIAL NO.	ASG.	TYPE	ST.	CTY.	FUND SYMBOL			ACRES/UNITS	RATE	
AMOUNT	ANV. DATE	EXP. DATE	BILL CYC.	S/C	DISTRICT	NEXT BILL	MISC. DATA	U of M	ACTUAL UNITS	

APPLY REMITTANCE			
ACTION	FUND SYMBOL	CTY.	AMOUNT
FILING FEE			
RENTAL			
UNEARNED			
REFUND			
TOTAL			
AMOUNT DUE			

Remarks:

BY: _____ DATE: _____

Lease in Escrow?
 KGS? Of Interest?
 Auto Escalates? Operating Rights?
 Auto Renew? Operator
 Bond Filed?

FOR MMS USE ONLY

BILLEE		FOREST REFUGE
NUMBER		
OCS SECTION		
CODE		

Amd.
325969.
311027
328267.
61849
109133 em

MAINTENANCE FEE PAYMENT

RECEIVED
BLM
ARIZONA STATE OFFICE
Aug 14 1 56 PM '97

**\$100.00 MAINTENANCE FEE PAYMENT DUE ON OR BEFORE AUGUST 31, 1997
IN LIEU OF ASSESSMENT WORK FOR THE UPCOMING ASSESSMENT
YEAR BEGINNING SEPTEMBER 1 OF THE YEAR NOTED ABOVE.**

BUREAU OF LAND MANAGEMENT
ARIZONA STATE OFFICE
3707 NORTH 7TH STREET
PHOENIX, AZ 85014 (OR)
P.O. BOX 16563, PHOENIX, AZ 85011

COUNT: 39 \$3900.00 INT:
FOR OFFICIAL USE ONLY

THE CLAIMS ARE SITUATED IN GILA COUNTY,
ARIZONA.

BLM SERIAL NUMBERS

NAMES OF CLAIMS OR SITES

A MC _____ THRU A MC _____

COUNTY BOOK/DOCKET _____, PAGE(S) OR FEE NO(S) _____

A MC _____ THRU A MC _____

COUNTY BOOK/DOCKET _____, PAGE(S) OR FEE NO(S) _____

(OR) IF NOT CONSECUTIVE NUMBERS LIST SEPARATELY BELOW:

BLM SERIAL NUMBERS	NAME OF CLAIMS/SITES	COUNTY BOOK/DOCKET & PAGE OR FEE NUMBER
A MC	<u>PLEASE SEE ATTACHED EXHIBIT "A"</u>	
A MC		
A MC		
A MC		
A MC		
A MC		
A MC		
A MC		
A MC		
A MC		

CLAIMANT'S NAME: GERALD J. BLECH

ADDRESS: P.O. Box 1736 CITY: GILBERT STATE: AZ.

ENTERED IN COMPUTER
ENTERED IN COMPUTER
9/10/97
m gm

ARIZONA STATE OFFICE
3707 NORTH 7TH STREET
PHOENIX, AZ 85014 (OR)
P.O. BOX 16563, PHOENIX, AZ 85011

THE CLAIMS ARE SITUATED IN Gila COUNTY,
ARIZONA.

COUNT: <u>39</u> \$ <u>3900.00</u> INT: _____
FOR OFFICIAL USE ONLY

BLM SERIAL NUMBERS _____ NAMES OF CLAIMS OR SITES _____
A MC _____ THRU A MC _____
COUNTY BOOK/DOCKET _____, PAGE(S) OR FEE NO(S) _____

A MC _____ THRU A MC _____
COUNTY BOOK/DOCKET _____, PAGE(S) OR FEE NO(S) _____

(OR) IF NOT CONSECUTIVE NUMBERS LIST SEPARATELY BELOW:

BLM SERIAL NUMBERS	NAME OF CLAIMS/SITES	COUNTY BOOK/DOCKET & PAGE OR FEE NUMBER
A MC	<u>PLEASE SEE ATTACHED EXHIBIT "A"</u>	
A MC		
A MC		
A MC		
A MC		
A MC		
A MC		
A MC		
A MC		
A MC		

CLAIMANT'S NAME: GERALD J. BLECH

ADDRESS: P.O. Box 1736 CITY: GILBERT STATE: AZ

CHECK HERE IF THIS IS A CHANGE OF ADDRESS PHONE: (602) UNLISTED ZIP: 85098-1736

SIGNATURE: [Signature]
TO RECORD WITH THE COUNTY, ONE CLAIMANT OR THE AGENT MUST SIGN

LIST ALL ADDITIONAL OWNERS ON REVERSE SIDE OF THIS FORM

RECEIVED BLM ARIZONA STATE OFFICE 2 56 PM '97
--

FOR OFFICIAL USE ONLY		
ENTERED INTO COMPUTER: _____	DATE _____	INITIALS _____ VERIFIED _____

Pine River Valley Bank P.O. Box 500, Bayfield, CO 81122

FAX

Date: 8/15/97

Number of pages including cover sheet: 3

To:

BLM

222 N. CENTRAL AVE

PHOENIX, AZ 85004-2203

BLM CASHIER'S OFFICE

Phone:

Fax phone: 602-417-9399

CC:

From:

Paige Ludwig

& GERALD J. BLECH.

CALL AT

Phone: 970-884-9583

Fax phone: 970-884-0214

REMARKS:

Urgent

For your review

Reply ASAP

Please comment

PLEASE CALL WHEN RECEIVED, THANK YOU!

VISA 4777-3701-8925-6316

6/98

AUG 14 1 53 PM '97

ARIZONA STATE OFFICE

RECEIVED
BLM

EXHIBIT "A"

8/30/97	Taurus Mining	Gila County Records		BLM Serial #
Claim Name	Sec/Rgn/Twn	Docket	Pages	AMC No.
Taurus #1	31 10E 10N	898	397-398	325969
" #2	" " "	"	399-400	325970
" #3	" " "	"	401-402	325971
" #4	" " "	"	403-404	325972
" #6	" " "	822	99-100	311032
" #7	" " "	Fee #	93-640840	328270
" #22	" " "	" #	93-640844	328274
" #23	36 9E 10N	" #	93-640845	328275
" #25	5 10E 9N	" #	93-640846	328276
" #26	31 10E 10N	Docket # 822	115-116	311040
" #27	" " "	"	117-118	311041
" #28	" " "	Fee #	93-640847	328277
" #29	" " "	" #	93-640848	328278
" #51	6 10E 9N	" #	93-640853	328283
" #52	" " "	" #	93-640854	328284
" #53	" " "	" #	93-640855	328285
" #54	" " "	" #	93-640856	328286
" #55	" " "	" #	93-640857	328287
" #56	" " "	" #	93-640858	328288
" #57	" " "	" #	93-640859	328289
" #58	" " "	Docket # 822	145-146	311055
" #59	" " "	"	147-148	311056
" #60	" " "	"	149-150	311057
" #61	" " "	"	151-152	311058
" #62	" " "	"	153-154	311059
" #63	7 10E 9N	"	155-156	311060
" #64	" " "	"	157-158	311061
" #65	" " "	"	159-160	311062
" #66	" " "	"	161-162	311063
" #67	" " "	"	163-164	311064
" #68	6 10E 9N	Fee #	93-640860	328290
" #69	" " "	" #	93-640861	328291
" #70	" " "	" #	93-640862	328292
4-J	5 10E 9N	Docket # 481	946-947	61850
Surprise #1	5 10E 9N	Fee #	93-640837	328267
" #2	5 10E 9N	Docket # 507	668-669	109134
" #3	5 10E 9N	Fee #	93-640838	328268
" #4	5/8 10E 9N	Fee #	93-640839	328269
" #5	5/8 10E 9N	Docket # 507	674-675	109137

Gerald J. Blech
 P.O. Box 1736
 Gilbert, Az. 85299-1736

39 Claims in Total.

RECEIVED
 BLM
 ARIZONA STATE OFFICE
 AUG 14 1 53 PM '97

39
 AMS

UNITED STATES
DEPARTMENT OF THE INTERIOR
BUREAU OF LAND MANAGEMENT

RECEIPT AND ACCOUNTING ADVICE

NO. 2315349 04

Subject: CLAIM MAINTENANCE FEE 1998 - 39 TC/AZ 08/15/97
Applicant: 3 28 53 3,900.00

GERALD J BLECH
BOX 1736
GILBERT AZ 85299-1736

Remitter: CC
970-884-9583

Assignor:

LEASE MANAGEMENT DATA NEW UPDATE PAYMENT

ORIGINAL SERIAL NO.	ASG.	TYPE	ST.	CTY.	FUND SYMBOL	ACRES/UNITS	RATE
AMC 325969, ET AL							

AMOUNT	ANV. DATE	EXP. DATE	BILL CYC.	S/C	DISTRICT	NEXT BILL	MISC. DATA	U of M	ACTUAL UNITS

ASSIGNMENT SERIAL NO.	ASG.	TYPE	ST.	CTY.	FUND SYMBOL	ACRES/UNITS	RATE

AMOUNT	ANV. DATE	EXP. DATE	BILL CYC.	S/C	DISTRICT	NEXT BILL	MISC. DATA	U of M	ACTUAL UNITS

APPLY REMITTANCE

ACTION	FUND SYMBOL	CTY.	AMOUNT
FILING FEE			
RENTAL			
UNEARNED			
REFUND			
TOTAL			
AMOUNT DUE			

Remarks:

BY:

DATE:

- Lease in Escrow?
- KGS? Of Interest?
- Auto Escalates? Operating Rights?
- Auto Renew? Operator
- Bond Filed?

FOR MMS USE ONLY

BILLEE NUMBER	FOREST REFUGE
OCS SECTION CODE	

CASE FOLDER COPY

MEMORANDUM
OF CALL

Previous editions usable

TO: Gerald J. Blech

YOU WERE CALLED BY- YOU WERE VISITED BY-

Change of Address
OF (Organization)

PLEASE PHONE ▶ FTS AUTOVON

WILL CALL AGAIN IS WAITING TO SEE YOU

RETURNED YOUR CALL WISHES AN APPOINTMENT

MESSAGE

Gerald J. Blech
new address
P.O. Box 1736
Gilbert AZ
85299-1736

RECEIVED BY	DATE	TIME

50363-111 NSN 7540-00-634-4018 OPTIONAL FORM 363 (Rev. 1-94)
*U.S. GPO: 1994-300-891/00005 Prescribed by GSA

90567
109133
49027
50720
61849
328267
311027
325969
Sr

ENTERED IN COMPUTER
12/19/96 Sr

BLEAK JOSHUA

E 09

REPORT DATE: AUG 22, 1996
ADMIN STATE: ARIZONA

UNITED STATES DEPARTMENT OF THE INTERIOR
BUREAU OF LAND MANAGEMENT

PAGE NO: 1465
PCN: LT894PPI

CLAIMANT INDEX
ALL CLAIMS

CLAIMANT NAME	CLAIMANT ADDRESS	CITY	ST	ZIP	SERIAL NO.	CLAIM NAME/NUMBER	MER	TWNSTP	RANGE	SEC	SUBDV		
BLEAK JOSHUA	1508 W MISSION	CHANDLER	AZ	85224	305562*	FIRE #3	14	11 S	9 E	29	NW		
					305563*	FIRE #4						SW	
					305564*	FIRE #5						28	SE
					305565*	FIRE #6							NW
					305566*	FIRE #7							NE
					305567*	FIRE #8							SW
BLEAK KATHY	2027 S PASEO LOMA	MESA	AZ	85202	305568*	DIAMOND #1				30	SE		
					305570*	DIAMOND #3					SW		
					305571*	DIAMOND #4					NW		
					305568*	DIAMOND #1					SE		
BLECH GERALD	PO BOX 24931	TEMPE	AZ	85282	305569*	DIAMOND #2					NE		
					305570*	DIAMOND #3					SW		
					305571*	DIAMOND #4					NW		
					90567	RED NECK #1	10 N	10 E	31	SW			
ENTERED IN COMPUTER <i>12/19/96 JR</i>					90568	RED NECK #2	10 N	9 E	36	SE			
					90569	RED NECK #3	10 N	10 E	31	SW			
					90570	RED NECK #4	9 N	10 E	6	N2			
					90571	RED NECK #5	10 N	10 E	31	S2			
					90572	RED NECK #6	9 N	10 E	6	N2			
					90573	RED NECK #7	10 N	10 E	31	SW			
					90574	RED NECK #8	9 N	9 E	1	NE			
					90575	RED NECK #9	9 N	10 E	6	NW			
					90576	DEBORAH GRACE 1	10 N	9 E	36	SE			
					90577	MICHAEL GERALD 2	10 N	10 E	31	SW			
					90578	LITTLE POKO 3	10 N	9 E	36	SE			
					90579	GRACE ANN 3	10 N	10 E	31	SW			
					90580	ARTHUR JAMES 5	10 N	10 E	31	SW			
					90581	MICHAEL FREDRICK "6"	9 N	10 E	6	N2			
109138*	SURPRISE #6				NE								
PO BOX 405	CHANDLER	AZ	85224	109139*	SURPRISE #7					7	NE		
				49034	TAURUS #8					8	NW		
				49035	TAURUS #9	10 N	10 E	31	SW				
				49036	TAURUS #10				SW				
				49037	TAURUS #11				N2				
				49038	TAURUS #12				SE				
				49039	TAURUS #13				SE				

* * DISCLOSURE * * ALL INFORMATION RECEIVED IN THIS OFFICE MAY NOT YET BE LISTED ON THIS REPORT, NAMES AND ADDRESSES ARE ENTERED AS THEY APPEAR ON THE LOCATION NOTICE OR ARE ABBREVIATED TO FIT LIMITED SPACE; THEREFORE THEY MAY NOT APPEAR IN THE EXPECTED SEQUENCE.
* AFTER S/N INDICATES LAND STATUS CHECKED.

BLECH GERALD

F 09

REPORT DATE: AUG 22, 1996
ADMIN STATE: ARIZONA

UNITED STATES DEPARTMENT OF THE INTERIOR
BUREAU OF LAND MANAGEMENT

PAGE NO: 1466
PCN: LT894PP1

CLAIMANT INDEX
ALL CLAIMS

CLAIMANT NAME	CLAIMANT ADDRESS	CITY	ST	ZIP	SERIAL NO.	CLAIM NAME/NUMBER	- - - -LEGAL DESCRIPTION- - - -				
							MER	TWNSHP	RANGE	SEC	SUBDV
BLECH GERALD	PO BOX 405	CHANDLER	AZ	85224	49040	TAURUS #14	14	10 N	10 E	31	SE
					49041	TAURUS #15					E2
					50723	TAURUS #19					NW
					50724	TAURUS #20					NW
					50725	TAURUS #21					NW
					50728*	TAURUS #24		9 N	9 E	1	NE
					61849*	GOOD LIFE		10 N	10 E	29	S2
										32	NE
								9 N	10 E	5	H2
											SW
BLECH GERALD J	1421 W CORAL REEF DR GILBERT	AZ	85233	61850*	4-J						
				109133*	SURPRISE #1					SW	
				109134*	SURPRISE #2					SW	
				109135*	SURPRISE #3					S2	
				109136*	SURPRISE #4				5	SW	
									8	NW	
									5	SW	
									8	NW	
									5	SW	
									5	SW	
BLECH GERALD J	1421 W CORAL REEF DR GILBERT	AZ	85233	328267*	SURPRISE #1					8	NW
				328268*	SURPRISE #3					5	SW
				328269*	SURPRISE #4				5	SW	
									8	NW	
									36	SE	
									31	SW	
									31	N2	
									31	N2	
									6	NW	
									31	SW	
BLECH GERALD J	1421 W CORAL REEF DR GILBERT	AZ	85233	328270*	TAURUS #7		10 N	9 E	36	SE	
							10 N	10 E	31	SW	
							10 N	10 E	31	N2	
										N2	
										N2	
										N2	
										N2	
										N2	
										N2	
										N2	
BLECH GERALD J	1421 W CORAL REEF DR GILBERT	AZ	85233	328271*	TAURUS #16		10 N	10 E	31	N2	
				328272*	TAURUS #17						
				328273*	TAURUS #18						
				328274*	TAURUS #22		9 N	10 E	6	NW	
							10 N	10 E	31	SW	
							9 N	10 E	6	NW	
							10 N	9 E	36	SE	
							10 N	10 E	31	SW	
							9 N	10 E	6	N2	
							10 N	10 E	31	SW	
BLECH GERALD J	1421 W CORAL REEF DR GILBERT	AZ	85233	328275*	TAURUS #23		10 N	10 E	31	SW	
							10 N	10 E	31	SW	
							9 N	10 E	6	N2	
							10 N	10 E	31	SW	
							10 N	10 E	31	SW	
							10 N	10 E	31	SW	
							10 N	10 E	31	SW	
							10 N	10 E	31	SW	
							10 N	10 E	31	SW	
							10 N	10 E	31	SW	
BLECH GERALD J	1421 W CORAL REEF DR GILBERT	AZ	85233	328276*	TAURUS #25		10 N	10 E	31	SW	
							10 N	10 E	31	SW	
							9 N	10 E	6	N2	
							10 N	10 E	31	SW	
							10 N	10 E	31	SW	
							10 N	10 E	31	SW	
							10 N	10 E	31	SW	
							10 N	10 E	31	SW	
							10 N	10 E	31	SW	
							10 N	10 E	31	SW	
BLECH GERALD J	1421 W CORAL REEF DR GILBERT	AZ	85233	328277*	TAURUS #28		10 N	10 E	31	SW	
				328278*	TAURUS #29						
				328279*	TAURUS #30					NE, S2	
				328280*	TAURUS #31					E2	
				328281*	TAURUS #32					NE	
				328282*	TAURUS #33					NE	
				328283*	TAURUS #51		9 N	9 E	1	NE	
							9 N	10 E	6	NW	
							10 N	9 E	36	SE	
							10 N	10 E	31	SW	
BLECH GERALD J	1421 W CORAL REEF DR GILBERT	AZ	85233	328284*	TAURUS #52		9 N	10 E	6	NW	
				328285*	TAURUS #53						

* * DISCLOSURE * * ALL INFORMATION RECEIVED IN THIS OFFICE MAY NOT YET BE LISTED ON THIS REPORT, NAMES AND ADDRESSES ARE ENTERED AS THEY APPEAR ON THE LOCATION NOTICE OR ARE ABBREVIATED TO FIT LIMITED SPACE; THEREFORE THEY MAY NOT APPEAR IN THE EXPECTED SEQUENCE.
* AFTER S/N INDICATES LAND STATUS CHECKED.

BLECH GERALD J

G 09

REPORT DATE: AUG 22, 1996
ADMIN STATE: ARIZONA

UNITED STATES DEPARTMENT OF THE INTERIOR
BUREAU OF LAND MANAGEMENT

PAGE NO: 1467
PCN: LY894PP1

CLAIMANT INDEX
ALL CLAIMS

CLAIMANT NAME	CLAIMANT ADDRESS	CITY	ST	ZIP	SERIAL NO.	CLAIM NAME/NUMBER	- - -LEGAL DESCRIPTION- - -									
							MER	TWNSHP	RANGE	SEC	SUBDV					
BLECH GERALD J	1421 W CORAL REEF DR	GILBERT	AZ	85233	328286*	TAURUS #54	14	9 N	10 E	6	NW					
					328287*	TAURUS #55					N2					
					328288*	TAURUS #56					N2					
					328289*	TAURUS #57					ALL					
					328290*	TAURUS #68					N2					
					328291*	TAURUS #69					N2					
					328292*	TAURUS #70		9 N	9 E	1	SE					
					328293*	TAURUS #71		9 N	10 E	6	SW					
								9 N	9 E	1	NE					
								9 N	10 E	6	NW					
					328294*	TAURUS #72		9 N	9 E	1	NE					
								9 N	10 E	6	NW					
					328295*	TAURUS #73		9 N	9 E	1	NE					
								9 N	10 E	6	NW					
								9 N	9 E	1	NE					
								10 N	10 E	31	SW					
					1421 W CORAL REEF DR	GILBERT	AZ	85234	328296*	TAURUS #74						
									311027*	TAURUS #1						
311028*	TAURUS #2															
311029*	TAURUS #3															
311030*	TAURUS #4															
311031*	TAURUS #5															
311032*	TAURUS #6		10 N	9 E					36	SE						
			10 N	10 E					31	SW						
311033*	TAURUS #7		10 N	9 E					36	SE						
			10 N	10 E					31	SW						
			10 N	10 E					31	N2						
311034*	TAURUS #16															
311035*	TAURUS #17															
311036*	TAURUS #18															
311037*	TAURUS #22		9 N	10 E					6	NW						
			10 N	10 E					31	SW						
311038*	TAURUS #23		9 N	9 E					1	NE						
			9 N	10 E					6	NW						
			10 N	9 E	36	SE										
			10 N	10 E	31	SW										
311039*	TAURUS #25		9 N	10 E	6	N2										
311040*	TAURUS #26															
			10 N	10 E	31	S2										
311041*	TAURUS #27		10 N	10 E	31	S2										
311042*	TAURUS #28															
311043*	TAURUS #29															
311044*	TAURUS #30															
311045*	TAURUS #31					NE, S2										
311046*	TAURUS #32					E2										
311047*	TAURUS #33					NE										
311048*	TAURUS #51					NE										
			9 N	9 E	1	NE										
			9 N	10 E	6	NW										
			10 N	9 E	36	SE										

* * DISCLOSURE * * ALL INFORMATION RECEIVED IN THIS OFFICE MAY NOT YET BE LISTED ON THIS REPORT, NAMES AND ADDRESSES ARE ENTERED AS THEY APPEAR ON THE LOCATION NOTICE OR ARE ABBREVIATED TO FIT LIMITED SPACE; THEREFORE THEY MAY NOT APPEAR IN THE EXPECTED SEQUENCE.
* AFTER S/N INDICATES LAND STATUS CHECKED.

BLECH GERALD J

H 09

REPORT DATE: AUG 22, 1996

UNITED STATES DEPARTMENT OF THE INTERIOR

PAGE NO: 1468

ADMIN STATE: ARIZONA

BUREAU OF LAND MANAGEMENT

PCN: LT894PP1

CLAIMANT INDEX
ALL CLAIMS

CLAIMANT NAME	CLAIMANT ADDRESS	CITY	ST	ZIP	SERIAL NO.	CLAIM NAME/NUMBER	- - - LEGAL DESCRIPTION - - -				
							MER	TWNSHP	RANGE	SEC	SUBDV
BLECH GERALD J	1421 W CORAL REEF DR	GILBERT	AZ	85234	311049*	TAURUS #52	14	9 N	10 E	6	NW
					311050*	TAURUS #53					NW
					311051*	TAURUS #54					NW
					311052*	TAURUS #55					N2
					311053*	TAURUS #56					N2
					311054*	TAURUS #57					ALL
					311055*	TAURUS #58					N2, SE
					311056*	TAURUS #59					S2
					311057*	TAURUS #60					SW
					311058*	TAURUS #61					SW
					311059*	TAURUS #62					6 SW
					311060*	TAURUS #63					7 NW
					311061*	TAURUS #64					7 NW
					311062*	TAURUS #65					NW
					311063*	TAURUS #66					NW
					311064*	TAURUS #67					N2
					311065*	TAURUS #68					6 W2
					311066*	TAURUS #69					W2
					311067*	TAURUS #70					9 N 9 E 1 SE
					311068*	TAURUS #71					9 N 10 E 6 SW
					311069*	TAURUS #72					9 N 9 E 1 NE
					311070*	TAURUS #73					9 N 10 E 6 NW
					311071*	TAURUS #74					9 N 10 E 6 NW
325969*	TAURUS #1					9 N 9 E 1 NE					
325970*	TAURUS #2					10 N 10 E 31 SW					
325971*	TAURUS #3					SW					
325972*	TAURUS #4					SW					
325973*	TAURUS #5					W2					
BLEDSOE MAR.					284626*	MC #13	19 N	17 W	9	ALL	
					284627*	MC #14				NW	
					284628*	MC #15				NE	
					284629*	MC #16				SW	
					284630*	MC #17				SE	
					284631*	MC #18			16	NW	
					284632*	MC #19				NE	
					284633*	MC #20				SW	
					284634*	MC #21				SE	
					284635*	MC #22			17	NW	
					284636*	MC #23				NE	

* * DISCLOSURE * * ALL INFORMATION RECEIVED IN THIS OFFICE MAY NOT YET BE LISTED ON THIS REPORT, NAMES AND ADDRESSES ARE ENTERED AS THEY APPEAR ON THE LOCATION NOTICE OR ARE ABBREVIATED TO FIT LIMITED SPACE; THEREFORE THEY MAY NOT APPEAR IN THE EXPECTED SEQUENCE.
* AFTER S/N INDICATES LAND STATUS CHECKED.

MAINTENANCE FEE PAYMENT

\$100.00 MAINTENANCE FEE PAYMENT DUE ON OR BEFORE AUGUST 31, 1996
 IN LIEU OF ASSESSMENT WORK FOR THE UPCOMING ASSESSMENT
 YEAR BEGINNING SEPTEMBER 1 OF THE YEAR NOTED ABOVE.

BUREAU OF LAND MANAGEMENT
 ARIZONA STATE OFFICE
 3707 NORTH 7TH STREET
 PHOENIX, AZ 85014 (OR)
 P.O. BOX 16563, PHOENIX, AZ 85011

Ame 325969; 311027;
 328267; 61849; 109133

COUNT: 39 \$ 3900.⁰⁰ INT: TES
 FOR OFFICIAL USE ONLY

THE CLAIMS ARE SITUATED IN GILA COUNTY,
 ARIZONA.

BLM SERIAL NUMBERS	NAMES OF CLAIMS OR SITES
A MC _____ THRU A MC _____	_____
COUNTY BOOK/DOCKET _____, PAGE(S) OR FEE NO(S) _____	_____
A MC _____ THRU A MC _____	_____
COUNTY BOOK/DOCKET _____, PAGE(S) OR FEE NO(S) _____	_____

(OR) IF NOT CONSECUTIVE NUMBERS LIST SEPARATELY BELOW:

BLM SERIAL NUMBERS	NAME OF CLAIMS/SITES	COUNTY BOOK/DOCKET & PAGE OR FEE NUMBER
A MC	<u>PLEASE SEE ATTACHED EXHIBIT "A"</u>	_____
A MC	_____	_____
A MC	_____	_____
A MC	_____	_____
A MC	_____	_____
A MC	_____	_____
A MC	_____	_____
A MC	_____	_____
A MC	_____	_____
A MC	_____	_____

CLAIMANT'S NAME: GERALD J. BLECH

ADDRESS: PO. Box 1736 CITY: GILBERT STATE: AZ

CHECK HERE IF THIS IS A CHANGE OF ADDRESS PHONE: (602) UNLISTED ZIP: 85299-1736

SIGNATURE: [Signature] *Change of address entered in Computer*
 TO RECORD WITH THE COUNTY, ONE CLAIMANT OR THE AGENT MUST SIGN Sp

LIST ALL ADDITIONAL OWNERS ON REVERSE SIDE OF THIS FORM

FOR OFFICIAL USE ONLY

ENTERED INTO COMPUTER: 10/5/96 DATE INITIALS Sp VERIFIED Sp

TIME STAMP

RECEIVED
 BLM AZ STATE OFFICE
 Aug 29 12 45 PM '96
 PHOENIX, ARIZONA

EXHIBIT "A"

8/30/96	Taurus Mining	Gila County Records		BLM Serial #
Claim Name	Sec/Rgn/Twn	Docket	Pages	AMC No.
Taurus #1	31 10E 10N	898	397-398	325969
" #2	" " "	"	399-400	325970
" #3	" " "	"	401-402	325971
" #4	" " "	"	403-404	325972
" #6	" " "	822	99-100	311032
" #7	" " "	Fee #	93-640840	328270
" #22	" " "	" #	93-640844	328271
" #23	36 9E 10N	" #	93-640845	328275
" #25	6 10E 9N	" #	93-640846	328276
" #26	31 10E 10N	Docket #	822 115-116	311040
" #27	" " "	"	117-118	311041
" #28	" " "	Fee #	93-640847	328277
" #29	" " "	" #	93-640848	328278
" #51	6 10E 9N	" #	93-640853	328283
" #52	" " "	" #	93-640854	328284
" #53	" " "	" #	93-640855	328285
" #54	" " "	" #	93-640856	328286
" #55	" " "	" #	93-640857	328287
" #56	" " "	" #	93-640858	328288
" #57	" " "	" #	93-640859	328289
" #58	" " "	Docket #	822 145-146	311055
" #59	" " "	"	147-148	311056
" #60	" " "	"	149-150	311057
" #61	" " "	"	151-152	311058
" #62	" " "	"	153-154	311059
" #63	7 10E 9N	"	155-156	311060
" #64	" " "	"	157-158	311061
" #65	" " "	"	159-160	311062
" #66	" " "	"	161-162	311063
" #67	" " "	"	163-164	311064
" #68	6 10E 9N	Fee #	93-640860	328290
" #69	" " "	" #	93-640861	328291
" #70	" " "	" #	93-640862	328292
4-J	5 10E 9N	Docket #	481 946-947	61850
Surprise #1	5 10E 9N	Fee #	93-640837	328267
" #2	5 10E 9N	Docket #	507 668-669	109134
" #3	5 10E 9N	Fee #	93-640838	328268
" #4	5/8 10E 9N	Fee #	93-640839	328269
" #5	5/8 10E 9N	Docket #	507 674-675	109137

Gerald J. Blech
 P.O. Box 1736
 Phoenix, Az. 85299-1736

39 Claims in Total.

PHOENIX, ARIZONA
 Aug 29 12 45 PM '96
 RECEIVED
 B.L.M. AZ STATE OFFICE

UNITED STATES
DEPARTMENT OF THE INTERIOR
BUREAU OF LAND MANAGEMENT

RECEIPT AND ACCOUNTING ADVICE

NO. 2263655

Subject:

Applicant:

Remitter: K 107

Assignor:

LEASE MANAGEMENT DATA								<input type="checkbox"/> NEW		<input type="checkbox"/> UPDATE		<input type="checkbox"/> PAYMENT	
ORIGINAL SERIAL NO.	ASG.	TYPE	ST.	CTY.	FUND SYMBOL			ACRES/UNITS	RATE				

AMOUNT	ANV. DATE	EXP. DATE	BILL CYC.	S/C	DISTRICT	NEXT BILL	MISC. DATA	U of M	ACTUAL UNITS			

ASSIGNMENT SERIAL NO.	ASG.	TYPE	ST.	CTY.	FUND SYMBOL			ACRES/UNITS	RATE			

AMOUNT	ANV. DATE	EXP. DATE	BILL CYC.	S/C	DISTRICT	NEXT BILL	MISC. DATA	U of M	ACTUAL UNITS			

APPLY REMITTANCE			
ACTION	FUND SYMBOL	CTY.	AMOUNT
FILING FEE			
RENTAL			
UNEARNED			
REFUND			
TOTAL			
AMOUNT DUE			

Remarks:

AMC 325969-972 61850
 311032 328267
 328270 109134
 328274-276 328268
 311040-041 328269
 328277-278 109137
 328283-289 *JK*
 311055-064
 328290-292

BY: _____ DATE: _____

Lease in Escrow?
 KGS?
 Auto Escalates?
 Auto Renew?

Of Interest?
 Operating Rights?
 Operator
 Bond Filed?

FOR MMS USE ONLY		
BILLEE	NUMBER	FOREST REFUGE
OCS SECTION		
CODE		

S/25/94 Taurus Mining LLC			Gila County Records		BLM Serial #
Claim Name	Sec/Rgn/Twn		Docket	Pages	AMC No.
Taurus #1	31 10E 10N		898	397-398	325969
" #2	" " "		"	399-400	325970
" #3	" " "		"	401-402	325971
" #4	" " "		"	403-404	325972
" #5	" " "		"	405-406	325973
" #6	" " "		822	99-100	311032
" #7	" " "		Fee #	93-640840	328270
" #16	" " "		" #	93-640841	328271
" #17	" " "		" #	93-640842	328272
" #18	" " "		" #	93-640843	328273
" #22	" " "		" #	93-640844	328274
" #23	36 9E 10N		" #	93-640845	328275
" #25	6 10E 9N		" #	93-640846	328276
" #26	31 10E 10N		Docket # 822	115-116	311040
" #27	" " "		"	117-118	311041
" #28	" " "		Fee #	93-640847	328277
" #29	" " "		" #	93-640848	328278
" #30	" " "		" #	93-640849	328279
" #31	" " "		" #	93-640850	328280
" #32	" " "		" #	93-640851	328281
" #33	" " "		" #	93-640852	328282
" #51	6 10E 9N		" #	93-640853	328283
" #52	" " "		" #	93-640854	328284
" #53	" " "		" #	93-640855	328285
" #54	" " "		" #	93-640856	328286
" #55	" " "		" #	93-640857	328287
" #56	" " "		" #	93-640858	328288
" #57	" " "		" #	93-640859	328289
" #58	" " "		Docket # 822	145-146	311055
" #59	" " "		"	147-148	311056
" #60	" " "		"	149-150	311057
" #61	" " "		"	151-152	311058
" #62	" " "		"	153-154	311059
" #63	7 10E 9N		"	155-156	311060
" #64	" " "		"	157-158	311061
" #65	" " "		"	159-160	311062
" #66	" " "		"	161-162	311063
" #67	" " "		"	163-164	311064
" #68	6 10E 9N		Fee #	93-640860	328290
" #69	" " "		" #	93-640861	328291
" #70	" " "		" #	93-640862	328292
" #71	1 9E 9N		" #	93-640863	328293
" #72	" " "		" #	93-640864	328294
" #73	" " "		" #	93-640865	328295
" #74	" " "		" #	93-640866	328296
NOTE: Additional Claims For Taurus Project					
4-J	5 10E 9N		Docket # 481	946-947	61850
Surprise #1	5 10E 9N		Fee #	93-640837	328267
" #2	5 10E 9N		Docket # 507	668-669	109134
" #3	5 10E 9N		Fee #	93-640838	328268
" #4	5/8 10E 9N		Fee #	93-640839	328269
" #5	5/8 10E 9N		Docket # 507	674-675	109137

EXHIBIT "A"

9-20-94-JB
 ENTERED IN COMPUTER
 95 maintenance fee

RECEIVED
 BLM AZ STATE OFFICE
 AUG 25 12 34 PM '94
 PHOENIX, ARIZONA
 51 Claims
 Def

Arizona State Office
Bureau of Land Management
P.O. Box 16563
3707 North 7th Street
Phoenix, Arizona 85011

Re: Payment of Claim Maintenance Fee

Ladies and Gentlemen:

Delivered herewith is a check in the amount of \$5100.00 in payment of the claim maintenance fee required by the Act of October 5, 1992 (106 Stat. 1374), the Act of August 10, 1993 (107 Stat. 312), and 43 C.F.R. § 3833, for the assessment year beginning on September 1, 1994.

The undersigned is / ~~one of~~ / ~~the agent for~~ / the owner(s) of the following described unpatented / lode and/or placer mining claims / millsites / situated in the GREEN VALLEY Mining District, GILA County, Arizona, (the "Claims"), the location notices of which are of record in said county, and in the records of the Arizona State Office of the Bureau of Land Management under the file numbers indicated as follows:

Name of Claim	Cty Recds		BLM Serial A MC No.
	Book	Page	

PLEASE SEE ATTACHED EXHIBIT "A"

RECEIVED
B.L.M. AZ STATE OFFICE
AUG 29 12 35 PM '94
PHOENIX, ARIZONA

The Claims are situated in the _____ Quarter of Section __, Township _____ Range _____, G&SR Meridian.

A copy of a Certification of Payment of Maintenance Fee in Lieu of Affidavit of Annual Assessment Work that will be filed in the official records of GILA County, Arizona, is also enclosed herewith.

The owner(s) of the Claims continue to be GERALD J. BLECH, whose address is 1421 W. CORAL REEF DR. GILBERT, AZ 85233 THIS IS / NOT / A CHANGE OF ADDRESS.

Very truly yours,

Note: If applicable, the following sentence should be added to the penultimate paragraph:

In addition to the payment of the fee delivered herewith, the undersigned affirms that mineral production activities have occurred upon the Claims during the past assessment year that would have qualified as annual assessment work.

After recording, please return to:
John C. Lacy
DeConcini McDonald Brammer
Yetwin & Lacy, P.C.
2525 East Broadway Blvd., Suite 200
Tucson, Arizona 85716-5303

RECEIVED
B.L.M. AZ STATE OFFICE
Aug 25 12 34 PM '94
PHOENIX, ARIZONA

STATE OF ARIZONA)
County of MARICOPA) ss:

**CERTIFICATION OF PAYMENT OF MAINTENANCE FEE
IN LIEU OF AFFIDAVIT OF ANNUAL ASSESSMENT WORK**

GERALD J. BLECH, being first duly sworn, deposes and says that:

1. He / She is / ~~one of / the agent for /~~ the owner(s) of the following described unpatented /lode and/or placer mining claims / millsites / situated in the GREEN VALLEY Mining District, GILA County, Arizona, (the "Claims"), the location notices of which are of record in said county, and in the records of the Arizona State Office of the Bureau of Land Management under the file numbers indicated as follows:

Name of Claim	Book	Ctry Recds Page	BLM Serial A MC No.
---------------	------	--------------------	------------------------

PLEASE SEE ATTACHED EXHIBIT "A"

The Claims are situated in the _____ Quarter of Section __, Township _____ Range _____, G&SR Meridian.

2. Pursuant to the Act of October 5, 1992 (106 Stat. 1374), the Act of August 10, 1993 (107 Stat. 312), and 43 C.F.R. § 3833, the owner(s) has paid a maintenance fee of \$100 per claim for the assessment year beginning on September 1, 1994, in lieu of recording an affidavit of performance of annual assessment work, a receipt for which is attached hereto.

3. The name and address of the owner(s) of the Claims for which this Certificate is prepared is: GERALD J. BLECH, 1421 W. CORAL REEF DR, GILBERT, AZ 85233

UNITED STATES
DEPARTMENT OF THE INTERIOR
BUREAU OF LAND MANAGEMENT

RECEIPT AND ACCOUNTING ADVICE

No. 2024571

Subject: CLAIM MAINTENANCE FEE 1995 (51)

WG/AZ

08/25/94

Applicant:

2 34 13

OK
5,100.00

GERALD J. BLECH
1421 W. CORAL REEF DR.
GILBERT AZ. 85233

Remitter: SAME CK. # 1119
497-8509

Assignor:

LEASE MANAGEMENT DATA										
<input type="checkbox"/> NEW <input type="checkbox"/> UPDATE <input type="checkbox"/> PAYMENT										
ORIGINAL SERIAL NO.	ASG.	TYPE	ST.	CTY.	FUND SYMBOL			ACRES/UNITS	RATE	
AMC 325969, ET AL										
AMOUNT	ANV. DATE	EXP. DATE	BILL CYC.	S/C	DISTRICT	NEXT BILL	MISC. DATA	U of M	ACTUAL UNITS	
ASSIGNMENT SERIAL NO.	ASG.	TYPE	ST.	CTY.	FUND SYMBOL			ACRES/UNITS	RATE	
AMOUNT	ANV. DATE	EXP. DATE	BILL CYC.	S/C	DISTRICT	NEXT BILL	MISC. DATA	U of M	ACTUAL UNITS	

APPLY REMITTANCE			
ACTION	FUND SYMBOL	CTY.	AMOUNT
FILING FEE			
RENTAL			
UNEARNED			
REFUND			
TOTAL			
AMOUNT DUE			

Remarks: 328290-6 7
 325969-973 5
 311032 1
 328270-276 7
 311040-041- 2
 328277-289 13
 311055-064 10
 61850 1
 328267-269 3
 189134 1
 189137 1
 BY: DATE: 5/1

Lease in Escrow?
 KGS?
 Auto Escalates?
 Auto Renew?

Of Interest?
 Operating Rights?
 Operator
 Bond Filed?

FOR MMS USE ONLY

BILLEE NUMBER		FOREST REFUGE
OCS SECTION		
CODE		

325969
 311027
 61849
~~109133~~
 Jr

Bureau of Land Management
 Arizona State Office
 3707 North 7th Street
 Phoenix, Arizona 85014

I AM PAYING MY 1993 AND 1994 RENTAL FOR THE FOLLOWING MINING CLAIMS:

AMC #	NAME OF CLAIM
* 94 only	TAURUS # 1
	TAURUS # 2
	TAURUS # 3
	TAURUS # 4
	TAURUS # 5
* 93 + 94	TAURUS # 6
	TAURUS # 26
	TAURUS # 27
	TAURUS # 58
	TAURUS # 59
	TAURUS # 60
	TAURUS # 61
	TAURUS # 62
	TAURUS # 63
	TAURUS # 64
	TAURUS # 65
	TAURUS # 66
	TAURUS # 67
	Good Life 4-5
	SURPRISE # 2
	SURPRISE # 5

TO BE PAID (\$100.00 ea) OR \$500.00 DUE.
 "S" CLAIMS FILED 2/11/93 & \$100.00 WAS PD. ON EACH CLAIM (5)

RECEIVED
 BLM AZ STATE OFFICE
 PHOENIX, ARIZONA
 AUG 31 10 38 AM '93

See * ENTERED IN COMPUTER

11-21-93 Serves 4/11/93
 \$200.00 TO BE PAID ON EACH CLAIM.
 (\$3400.00) (17)

TOTAL TO PAY FOR 1993-1994 RENTAL \$3900.00

G. J. Blech

GERALD J. BLECH
 1421 W. CORAL REEF DR.
 GILBERT, ARIZONA 85233

Form 1370-41
(March 1984)

UNITED STATES
DEPARTMENT OF THE INTERIOR
BUREAU OF LAND MANAGEMENT

RECEIPT AND ACCOUNTING ADVICE

No. 2025829

WG/AZ 08/31/93

Subject: CLAIM RENTAL FEE 1993 & 1994 (17) 2 72 13 3,900.00
CLAIM RENTAL FEE 1994 (5)

Applicant:
GERALD J. BLECH
1421 W. CORAL REEF DR.
GILBERT AZ 85234

Remitter: SAME CK. # 125

Assignor:

LEASE MANAGEMENT DATA NEW UPDATE PAYMENT

ORIGINAL SERIAL NO.	ASG.	TYPE	ST.	CTY.	FUND SYMBOL	ACRES/UNITS	RATE
AMC 325969, ET AL							

AMOUNT	ANV. DATE	EXP. DATE	BILL CYC.	S/C	DISTRICT	NEXT BILL	MISC. DATA	U of M	ACTUAL UNITS

ASSIGNMENT SERIAL NO.	ASG.	TYPE	ST.	CTY.	FUND SYMBOL	ACRES/UNITS	RATE

AMOUNT	ANV. DATE	EXP. DATE	BILL CYC.	S/C	DISTRICT	NEXT BILL	MISC. DATA	U of M	ACTUAL UNITS

APPLY REMITTANCE

ACTION	FUND SYMBOL	CTY.	AMOUNT
FILING FEE			
RENTAL			
UNEARNED			
REFUND			
TOTAL			
AMOUNT DUE			

Remarks:

BY:

DATE:

- Lease in Escrow?
- KGS? Of Interest?
- Auto Escalates? Operating Rights?
- Auto Renew? Operator
- Bond Filed?

FOR MMS USE ONLY

BILLEE NUMBER	FOREST REFUGE
OCS SECTION CODE	

CASE FOLDER COPY

When recorded, mail to:

Name: GERALD J. BLECH

Address: 1421 W. CORAL REEF DR.

GILBERT, ARIZONA 85234

City/State/Zip Code: _____

61849
109133
311027

Sr
Lji

RECEIVED
BLM. AZ STATE OFFICE
PHOENIX, ARIZONA
DEC 20 2 12 PM '92

Space above this line for Recorder's use

AFFIDAVIT OF PERFORMANCE OF ANNUAL WORK
(Mining Claim)

State of ARIZONA)
County of MARICOPA) ss.

I, GERALD J. BLECH Name
1421 W. CORAL REEF DR. Address
GILBERT City, ARIZONA State, 85234 Zip

being first duly sworn according to law, depose and say that I am a citizen of the United States, more than eighteen years of age, and that all of the facts set forth in this affidavit are true and correct according to the best of my knowledge, information and belief:

1. That I am personally acquainted with the mining claims named * LISTED ON REVERSE SIDE OF THIS FORM AND ON SUPPLEMENTAL "EXHIBIT A" SHEET., situated in the GREEN VALLEY Mining District, GILA County, ARIZONA, the location of which is recorded in the office of the County Recorder of said County in Book *, Page(s) *. Notice of location is posted in Section *, Township *, Range *.

2. That between the dates of SEPTEMBER 1, 1991, NOON and SEPTEMBER 1, 1992, NOON at least 2, EIGHT THOUSAND DOLLARS (\$ 8000.00) dollars worth of work and improvements were done and performed upon ~~the~~ ^{THESE} claims, not including location work;

3. That the work and improvements were made by and at the expense of GERALD J. BLECH AND NANCY-JO BLECH, owner(s) of the mine for the purpose of complying with the laws of the United States pertaining to assessments of annual work;

4. That the following individuals were employed to perform the work and improvements alleged herein: GERALD J. BLECH, NANCY-JO BLECH, RANDY HAWK, ROBERT O. ROSE, PAUL W. HATCH, RAY SHUMWAY;

5. The work and improvements performed were ROAD IMPROVEMENTS, CROSS CUTTING OF ORE BODIES, MACHINERY, TOOLS, EQUIPMENT & RENTAL EQUIPMENT ESSENTIAL TO THE DEVELOPMENT OF THE CLAIMS, SURFACE CUTS & TRENCHES, BUILDING & SETTING UP AND RUNNING OF PRODUCTION TEST EQUIPMENT AND OPERATION PRIOR TO FULL PRODUCTION.

Dated: 12/8/92



[Signature]
Signature

SUBSCRIBED AND SWORN TO before me, a Notary Public, this 8th day of December 1992, by *[Signature]*

My Commission Expires: 6/29/96 *[Signature]*
Notary Public

#	CLAIM NAME	DOCKET	PAGE	BLM Acre	RANGE	TOWNSHIP	SECTION
1	4-J ✓	481	946-947	61850	10E	9N	5
2	Good LIFE ✓	481	848-849	61849	11	10N	29
3	SURPRISE #1	507	666-667	109133	11	9N	5
4	" #2	"	668-669	109134	"	"	5
5	" #3	"	670-671	109135	"	11	5
6	" #4	"	672-673	109136	"	11	5/8
7	" #5	"	674-675	109137	"	11	5/8
8	" #6	"	676-677	109138	"	11	7/8
9	" #7	"	678-679	109139	"	11	8

ALSO SEE PAGE # 3 OF 3, EXHIBIT "A"
* FOR BALANCE OF CLAIM LISTINGS



See next page #15
pg. Folo

CLAIM NAME	DOCKET	PAGES	BLM AWC #	RANGE	TOWNSHIP	SECT.
FAURKS # 6	822	99-100	598824	10E	10N	31
" # 7	822	101-102	598825	10E	10N	31
" # 16	822	103-104	598826	10E	10N	31
" # 17	822	105-106	598827	10E	10N	31
" # 18	822	107-108	598828	10E	10N	31
" # 22	822	109-110	598829	10E	10N	31
" # 23	822	111-112	598830	9E	10N	36
" # 25	822	113-114	598831	10E	9N	6
" # 26	822	115-116	598832	10E	10N	31
" # 27	822	117-118	598833	10E	10N	31
" # 28	822	119-120	598834	10E	10N	31
" # 29	822	121-122	598835	10E	10N	31
" # 30	822	123-124	598836	10E	10N	31
" # 31	822	125-126	598837	10E	10N	31
" # 32	822	127-128	598838	10E	10N	31
" # 33	822	129-130	598839	10E	10N	31
" # 51	822	131-132	598840	10E	9N	6
" # 52	822	133-134	598841	10E	9N	6
" # 53	822	135-136	598842	10E	9N	6
" # 54	822	137-138	598843	10E	9N	6
" # 55	822	139-140	598844	10E	9N	6
" # 56	822	141-142	598845	10E	9N	6
" # 57	822	143-144	598846	10E	9N	6
" # 58	822	145-146	598847	10E	9N	6
" # 59	822	147-148	598848	10E	9N	6
" # 60	822	149-150	598849	10E	9N	6
" # 61	822	151-152	598850	10E	9N	6
" # 62	822	153-154	598851	10E	9N	6
" # 63	822	155-156	598852	10E	9N	7
" # 64	822	157-158	598853	10E	9N	7
" # 65	822	159-160	598854	10E	9N	7
" # 66	822	161-162	598855	10E	9N	7
" # 67	822	163-164	598856	10E	9N	7
" # 68	822	165-166	598857	10E	9N	6
" # 69	822	167-168	598858	10E	9N	6
" # 70	822	169-170	598859	10E	9N	6
" # 71	822	171-172	598860	9E	9N	1
" # 72	822	173-174	598861	9E	9N	1
" # 73	822	175-176	598862	9E	9N	1
" #						

DOCKET 892
PAGE

27

RECEIVED
BLM AZ STATE OFFICE
PHOENIX, ARIZONA
Dec 20 2 13 PM '92

10.00 + 4.00 ENY
m 9:48 ck 1646

625044

BOOK 892 PAGE 28

STATE OF ARIZONA, County of Gila, as;

I do hereby certify that the within instrument was filed and recorded at request of Gerald J. Blech

Date Dec 9, 1992 Time 9:45 A. M., Docket 892 Official Records Page S. 25-28
Records of Gila County, Arizona.

WITNESS my hand and official seal the day and year first above written.

INDEXED MICROFILMED

Linda Haught Ortega County Recorder

By Donna Blech Deputy

RECEIVED
BLM. AZ STATE OFFICE
DEC 20 2 12 PM '92
PHOENIX, ARIZONA

UNITED STATES
DEPARTMENT OF THE INTERIOR
BUREAU OF LAND MANAGEMENT

RECEIPT AND ACCOUNTING ADVICE

NO. 1906068⁰⁴

SM/AZ

12/28/92

Subject: AFFIDAVITS OF ASSESSMENT WORK (49) 2 51 12 245.00

Applicant: GERALD J. BLECH, ET AL
1421 W. CORAL REEF DR.
GILBERT, AZ 85234

Remitter: JOSEPH L. CAPANO
1417 CORAL REEF RD.
GILBERT, AZ 85234
CK #1069

OK ep

Assignor:

LEASE MANAGEMENT DATA NEW UPDATE PAYMENT

ORIGINAL SERIAL NO.	ASG.	TYPE	ST.	CTY.	FUND SYMBOL	ACRES/UNITS	RATE
AMC 598824, ET AL							

AMOUNT	ANV. DATE	EXP. DATE	BILL CYC.	S/C	DISTRICT	NEXT BILL	MISC. DATA	U of M	ACTUAL UNITS

ASSIGNMENT SERIAL NO.	ASG.	TYPE	ST.	CTY.	FUND SYMBOL	ACRES/UNITS	RATE

AMOUNT	ANV. DATE	EXP. DATE	BILL CYC.	S/C	DISTRICT	NEXT BILL	MISC. DATA	U of M	ACTUAL UNITS
									Here Amc

APPLY REMITTANCE

ACTION	FUND SYMBOL	CTY.	AMOUNT
FILING FEE			
RENTAL			
UNEARNED			
REFUND			
TOTAL			
AMOUNT DUE			

Remarks:
AOK

BY: _____ DATE: _____

Lease in Escrow?
 KGS? Of Interest?
 Auto Escalates? Operating Rights?
 Auto Renew? Operator
Bond Filed?

FOR MMS USE ONLY

BILLEE	FOREST REFUGE
NUMBER	
OCS SECTION	
CODE	

	AMC
TAURUS #6	311032
#7	311033
#16	311034
#17	311035
#18	311036
#22	311037
#23	311038
#25	311039
#26	311040
#27	311041
#28	311042
#29	311043
#30	311044
#31	311045
#32	311046
#33	311047
#51	311048
#52	311049
#53	311050
#54	311051
#55	311052
#56	311053
#57	311054
#58	311055
#59	311056
#60	311057
#61	311058
#62	311059
#63	311060
#64	311061

	AMC
TAURUS #65	311062
#66	311063
#67	311064
#68	311065
#69	311066
#70	311067
#71	311068
#72	311069
#73	311070
#74	311071

Here are his
AMC #s

Tony

61849
109133

STATE OF _____ } ss. I hereby certify that the within instrument was
COUNTY OF _____ } filed for record in _____ County,
Witness my hand and Official Seal. State of _____
Indexed _____ Paged _____ Blotted _____
County Recorder _____
By _____ Deputy _____ Fee: _____

When recorded, mail to: GERALD J. BLECH
1421 W. CORAL REEF DR., GILBERT, AZ 85234

AFFIDAVIT OF PERFORMANCE OF ANNUAL WORK
(Mining Claim)

RECEIVED
BLM. AZ STATE OFFICE
PHOENIX, ARIZONA
OCT 30 2 30 PM '91

State of ARIZONA }
County of MARICOPA } ss.
1. GERALD J. BLECH NAME
1421 W. CORAL REEF DR. ADDRESS
GILBERT CITY ARIZONA STATE 85234 ZIP

being first duly sworn according to law, depose and say that I am a citizen of the United States, more than eighteen years of age, and that all of the facts set forth in this affidavit are true and correct according to the best of my knowledge, information and belief:

1. That I am personally acquainted with the mining claim named *(LISTED ON REVERSE SIDE OF THIS FORM)*, situated in the GREEN VALLEY Mining District, GILA County, ARIZONA, the location of which is recorded in the office of the County Recorder of said County in Book *(REVERSE SIDE)*, Page(s) * in Section *, Township *, Range *. Notice of location is posted

2. That between the dates of SEPTEMBER 1ST, 1990, NOON and SEPTEMBER 1ST, 1991, NOON Base and Meridian; at least NINE HUNDRED DOLLARS (\$ 900.00) dollars worth of work and improvements were done and performed upon THE CLAIMS not including location work;

3. That the work and improvements were made by and at the expense of THESE GERALD J. BLECH AND NANCY-JO BLECH, owner(s) of the mine for the purpose of complying with the laws of the United States pertaining to assessments or annual work;

4. That the following individuals were employed to perform the work and improvements alleged herein: GERALD J. BLECH, NANCY-JO BLECH, RANDY HALL, ROBERT O. ROSE AND PHIL W. HATCH.

5. The work and improvements performed were ROAD IMPROVEMENTS, CROSS CUTS OF ORE BODIES; MACHINERY, TOOLS & EQUIPMENT ESSENTIAL TO THE DEVELOPMENT OF THE CLAIMS; SURFACE CUTS & TRENCHES, SETTING UP AND RUNNING OF TEST EQUIPMENT AND OPERATION PRIOR TO PRODUCTION.

Dated OCTOBER 30, 1991 _____ SIGNATURE

SUBSCRIBED AND SWORN TO before me, a Notary Public, this 30TH day of Oct. 1991, by GERALD J. BLECH

MY COMMISSION EXPIRES Aug. 28, 1992

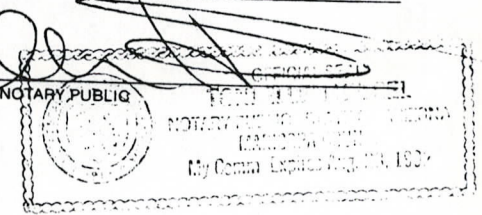

*

#	CLAIM NAME	DOCKET	PAGE	Blm-Amc RANGE	TOLDO-SHEP.	Section
1	4-J ✓	481	946-947	61850-40E	9N	5
2	GOOD LIFE ✓	481	848-849	61849-11	10N	29
3	SURPRISE #1	507	666-667	109133-11	9N	5
4	SURPRISE #2	"	668-669	109134-11	"	5
5	" #3	"	670-671	109135-11	"	5
6	" #4	"	672-673	109136-11	"	5/8
7	" #5	"	674-675	109137-11	"	5/8
8	" #6	"	676-677	109138-11	"	7/8
9	" #7	"	678-679	109139-11	"	8

UNITED STATES
DEPARTMENT OF THE INTERIOR
BUREAU OF LAND MANAGEMENT

RECEIPT AND ACCOUNTING ADVICE

NO. 1666975

SM/AZ

10/30/91

Subject: AFFIDAVITS OF ASSESSMENT WORK (9)

2 23 12

45.00

Applicant:

GERALD J. BLECH, ET AL
1421 W. CORAL REEF DR.
GILBERT, AZ 85234

SAME - CK #1298

Remitter: 497-8509

Assignor:

LEASE MANAGEMENT DATA NEW UPDATE PAYMENT

ORIGINAL SERIAL NO.	ASG.	TYPE	ST.	CTY.	FUND SYMBOL	ACRES/UNITS	RATE
AMC 61850, ET AL							

AMOUNT	ANV. DATE	EXP. DATE	BILL CYC.	S/C	DISTRICT	NEXT BILL	MISC. DATA	U of M	ACTUAL UNITS

ASSIGNMENT SERIAL NO.	ASG.	TYPE	ST.	CTY.	FUND SYMBOL	ACRES/UNITS	RATE

AMOUNT	ANV. DATE	EXP. DATE	BILL CYC.	S/C	DISTRICT	NEXT BILL	MISC. DATA	U of M	ACTUAL UNITS

APPLY REMITTANCE

ACTION	FUND SYMBOL	CTY.	AMOUNT
FILING FEE			
RENTAL			
UNEARNED			
REFUND			
TOTAL			
AMOUNT DUE			

Remarks:

Ackd. sqm

BY:

DATE:

- Lease in Escrow?
- KGS?
- Auto Escalates?
- Auto Renew?

- Of Interest?
- Operating Rights?
- Operator
- Bond Filed?

FOR MMS USE ONLY

BILLEE NUMBER		FOREST REFUGE
OCS SECTION CODE		

CASE FOLDER COPY

Affidavit of Labor Performed and Improvements Made

RECEIVED
 B.L.M.
 ARIZONA STATE OFFICE
 SEP 28 2 36 PM '90

61849

109133

STATE OF ARIZONA, }
 County of MARICOPA } ss.

GERALD J. BLECH

being duly sworn, deposes and

says that he is a citizen of the United States and more than twenty-one years of age, and resides at HOME in MARICOPA County, State of Arizona, and is personally acquainted with the mining claim known as (LISTED BELOW)*

mining claim, situate in GREEN VALLEY

Mining District, County of GILA, State of Arizona, the location notice of which

is recorded in the office of the County Recorder of said County, in Book * SEE BELOW of Records of

Mines, at page * SEE BELOW; that between the 1ST day of SEPTEMBER, A. D. 1989,

and the 1ST day of SEPTEMBER A. D. 1990, at least NINE HUNDRED

\$ 900.00 dollars worth of work and improvements were

done and performed upon said claim, not including the location work of said claim. Such work

and improvements were made by and at the expense of GERALD J. BLECH AND

NANCY-JO BLECH

owners of said claim, for the purpose of complying with the laws of the United States

pertaining to assessment of annual work, and GERALD J. BLECH, NANCY-JO

BLECH, RANDY HALL, BILL KING AND ROBERT O. ROSE, PHIL W.

HATCH,

were the ~~men~~ ^{PEOPLE} employed by said owners and who labored upon said claim, did said work

and improvements, the same being as follows, to-wit: ROAD IMPROVEMENTS, CROSS CUTTING

OF ORE BODIES; MACHINERY, TOOLS & EQUIPMENT ESSENTIAL TO THE DEVELOPMENT

OF THE CLAIMS; SURFACE CUTS, SETTING UP AND RUNNING TEST OPERATIONS

PRIOR TO PRODUCTION.

#	CLAIM NAME	DOCKET	PAGE	BLM AMC	RANGE	TOWN-SHIP	SECTION
1	4-J	481	946-947	61850	10E	9N	5
2	GOOD LIFE	481	848-849	61849	"	10N	29
3	SURPRISE #1	507	666-667	109133	"	9N	5
4	" #2	"	668-669	109134	"	"	5
5	" #3	"	670-671	109135	"	"	5
6	" #4	"	672-673	109136	"	"	5/8
7	" #5	"	674-675	109137	"	"	5/8
8	" #6	"	676-677	109138	"	"	7/8
9	" #7	"	678-679	109139	"	"	8

Subscribed and sworn to before me this 14th day of September, A. D. 1990

(My commission expires My Commission Expires Feb. 4, 1994 Notary Public

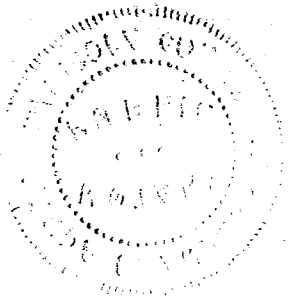

*18-24-1-1-1
8:25
M CK#3539
594288

G. J. BLECH
1421 W, CORAL REEF DR.
GILBERT, ARIZ, 85234

**Affidavit of
Labor Performed and
Improvements Made**

Dated Sep. 17, 1990
at 8:25 A.M.

STATE OF ARIZONA }
County of Gila } ss.

I hereby certify that the within in-
strument was filed and recorded at
request of G.J. Blech

In Docket 810

on pages 897 & 898

Witness my hand and official seal
the day and year aforesaid.

MARY V. DE PAOLI
County Recorder.

By Mary V. De Paoli
Recorder.

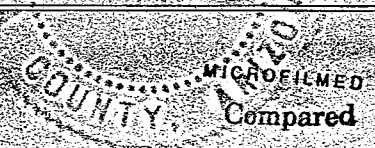

DOCKET 810 PAGE 898

UNITED STATES
DEPARTMENT OF THE INTERIOR
BUREAU OF LAND MANAGEMENT

RECEIPT AND ACCOUNTING ADVICE

NO. 1642079 04

SM/AZ 09/28/90

OK
45.00

Subject: AFFIDAVITS OF ASSESSMENT WORK (9) 2 18 12

Applicant:
GERALD J. BLECH, ET AL
1421 W. CORAL REEF DR.
GILBERT, AZ 85234

Remitter: SAME - CK #3552
497-8509

Assignor:

LEASE MANAGEMENT DATA NEW UPDATE PAYMENT

ORIGINAL SERIAL NO.	ASG.	TYPE	ST.	CTY.	FUND SYMBOL	ACRES/UNITS	RATE
AMC 61849-50, 109133-39							

AMOUNT	ANV. DATE	EXP. DATE	BILL CYC.	S/C	DISTRICT	NEXT BILL	MISC. DATA	U of M	ACTUAL UNITS

ASSIGNMENT SERIAL NO.	ASG.	TYPE	ST.	CTY.	FUND SYMBOL	ACRES/UNITS	RATE

AMOUNT	ANV. DATE	EXP. DATE	BILL CYC.	S/C	DISTRICT	NEXT BILL	MISC. DATA	U of M	ACTUAL UNITS

APPLY REMITTANCE

ACTION	FUND SYMBOL	CTY.	AMOUNT
FILING FEE			
RENTAL			
UNEARNED			
REFUND			
TOTAL			
AMOUNT DUE			

Remarks:

Acknowledged sem

BY: _____ DATE: _____

Lease in Escrow?
 KGS? Of Interest?
 Auto Escalates? Operating Rights?
 Auto Renew? Operator
 Bond Filed?

FOR MMS USE ONLY

BILLEE	FOREST REFUGE
NUMBER	
OCS SECTION	
CODE	

61849
109133

Affidavit of Labor Performed and Improvements Made

RECEIVED
B.L.M. AZ STATE OFFICE
CASH — CHECK — MO
REC'D BY
DEC 11 12 PM '89
CLAIMS/SITES
THIS IS YOUR RECEIPT
AND ACKNOWLEDGMENT
OF AGE

STATE OF ARIZONA, }
County of MARICOPA } ss.

GERALD J. BLECH

being duly sworn, deposes and

says that he is a citizen of the United States and more than twenty-one years of age, and resides at HOME in MARICOPA County, State of Arizona, and is personally acquainted with the mining claim known as (LISTED BELOW)*

mining claim, situate in GREEN VALLEY

Mining District, County of GILA, State of Arizona, the location notice of which is recorded in the office of the County Recorder of said County, in Book * SEE BELOW of Records of Mines, at page * SEE BELOW; that between the 1ST day of SEPTEMBER, A. D. 1988,

and the 1ST day of SEPTEMBER A. D. 1989, at least Twelve Hundred \$1,200.00 dollars worth of work and improvements were done and performed upon said claims, not including the location work of said claim. Such work and improvements were made by and at the expense of GERALD J. BLECH AND NANCY-JO BLECH

owners of said claims for the purpose of complying with the laws of the United States pertaining to assessment of annual work, and GERALD J. BLECH, NANCY-JO BLECH, JAMES BLACK, TOM HARDING, EARL EVERETT, BILL KING & RANDY HAHN & DON CRANCE

PEOPLE were the ~~men~~ employed by said owners and who labored upon said claim, did said work and improvements, the same being as follows, to-wit: ROAD IMPROVEMENTS, CROSS CUTTING OF ORE BODIES, MACHINERY, TOOLS & EQUIPMENT ESSENTIAL TO THE DEVELOPMENT OF THE CLAIMS, SURFACE CUTS, SETTING UP AND RUNNING TESTING OPERATIONS PRIOR TO PRODUCTION.

	CLAIM NAME	DOCKET	PAGE	BLM A.M.C.	RANGE	TOWNSHIP	SECTION
1.)	4-J	481	946-947	61850	10E	9N	5
2.)	GOOD LIFE	481	848-849	61849	"	10N	29
3.)	SURPRISE # 1	507	666-667	109133	"	9N	5
4.)	" # 2	"	668-669	109134	"	"	5
5.)	" # 3	"	670-671	109135	"	"	5
6.)	" # 4	"	672-673	109136	"	"	5 & 8
7.)	" # 5	"	674-675	109137	"	"	5 & 8
8.)	" # 6	"	676-677	109138	"	"	7 & 8
9.)	" # 7	"	678-679	109139	"	"	8

Subscribed and sworn to before me this 29th day of August A. D. 1989

(My commission expires 1-19-90) Gerald J. Blech
Sandra Joan Jackman
Notary Public.

#10⁰⁰ + #4⁰⁰
10:00
M CR# 3258

580449

G. J. BLECH
P.O. Box 24931
Tempe, AZ, 85285-4931

**Affidavit of
Labor Performed and
Improvements Made**

.....
.....
.....

Dated....., 19.....

STATE OF ARIZONA }
County of Gila } ss.

I hereby certify that the within instrument was filed and recorded at request of Gerald J. Blech

Date Aug. 31, 1989 at 10:00 A.M.

In Docket 777

on pages 823 & 824

Witness my hand and official seal the day and year aforesaid.

MARY V. DE PAOLI
County Recorder.

By Mary V. De Paoli
Recorder.

**MICROFILMED
COMPARED**

RECEIVED
BLM. AZ STATE OFFICE
CASH _____ CHECK BY _____ NO _____
REC'D _____
Dec 11 12 PM '89
CLAIMS SECTION RECEIPT
THIS IS YOUR RECEIPT
AND ACKNOWLEDGMENT
OF _____
PAGE _____

DOCKET 777 PAGE 824

UNITED STATES
DEPARTMENT OF THE INTERIOR
BUREAU OF LAND MANAGEMENT

RECEIPT AND ACCOUNTING ADVICE

NO. 1692791

ok

Subject: AFFIDAVITS OF LABOR (9)

SGM/AZ DEC 11 89 0 11 12

4500

Applicant: GERALD J. BLECH, ET AL.
1421 W. CORAL REEF DRIVE
GILBERT, AZ 85234

Remitter: SAME - CK #3314
497-8509

Assignor:

LEASE MANAGEMENT DATA									
<input type="checkbox"/> NEW <input type="checkbox"/> UPDATE <input type="checkbox"/> PAYMENT									
ORIGINAL SERIAL NO.	ASG.	TYPE	ST.	CTY.	FUND SYMBOL			ACRES/UNITS	RATE
AMC 61849-61850	109133	109139							

AMOUNT	ANV. DATE	EXP. DATE	BILL CYC.	S/C	DISTRICT	NEXT BILL	MISC. DATA	U of M	ACTUAL UNITS

ASSIGNMENT SERIAL NO.	ASG.	TYPE	ST.	CTY.	FUND SYMBOL			ACRES/UNITS	RATE

AMOUNT	ANV. DATE	EXP. DATE	BILL CYC.	S/C	DISTRICT	NEXT BILL	MISC. DATA	U of M	ACTUAL UNITS

APPLY REMITTANCE			
ACTION	FUND SYMBOL	CTY.	AMOUNT
FILING FEE			
RENTAL			
UNEARNED			
REFUND			
TOTAL			
AMOUNT DUE			

Remarks:

Acknowledged SGM

BY: _____ DATE: _____

Lease in Escrow?
 KGS?
 Auto Escalates?
 Auto Renew?

Of Interest?
 Operating Rights?
 Operator
 Bond Filed?

FOR MMS USE ONLY

BILLEE		FOREST REFUGE
NUMBER		
OCS SECTION		
CODE		

Affidavit of Labor Performed and Improvements Made

RECEIVED
B.L.M. AZ STATE OFFICE

STATE OF ARIZONA, }
County of MARICOPA } ss.

61849
109133
SR

SEP 07 1988

7:45 A.M.

PHOENIX, ARIZONA

..... GERALD J. BLECH being duly sworn, deposes and

says that he is a citizen of the United States and more than twenty-one years of age, and resides at HOME in MARICOPA County, State of Arizona, and is personally acquainted with the mining claim known as (LISTED BELOW)*

mining claim, situate in GREEN VALLEY

Mining District, County of GILA, State of Arizona, the location notice of which is recorded in the office of the County Recorder of said County, in Book * SEE BELOW of Records of Mines, at page * SEE BELOW; that between the 1ST day of SEPTEMBER, A. D. 1987,

and the 1ST day of SEPTEMBER A. D. 1988, at least Eleven Hundred \$1,100.00 dollars worth of work and improvements were done and performed upon said claims, not including the location work of said claim. Such work and improvements were made by and at the expense of GERALD J. BLECH AND NANCY JO BLECH

owners of said claims for the purpose of complying with the laws of the United States pertaining to assessment of annual work, and GERALD J. BLECH, NANCY JO BLECH, RANDY HALL, RONDEL HALL, TOM HARDING, JAMES BLACK, AND ROBERT ROSE

were the ~~men~~ ^{PEOPLE} employed by said owners and who labored upon said claim, did said work and improvements, the same being as follows, to-wit: ROAD IMPROVEMENTS, CROSS CUTTING OF ORE BODIES, MACHINERY, TOOLS & EQUIPMENT ESSENTIAL TO THE DEVELOPMENT OF THE CLAIMS, SURFACE CUTS, SETTING UP AND RUNNING TESTING OPERATIONS, PRIOR TO PRODUCTION.

* CLAIM NAME	DOCKET	PAGE	BLM	AMC	RANGE	TOWNSHIP	SECTION
1) 4-J	481	946-947	61850	10E	9N	5	
2) GOOD LIFE	481	848-849	61849	10E	10N	29	
3) SURPRISE # 1	507	666-667	109133	10E	9N	5	
4) " # 2	"	668-669	109134	10E	9N	5	
5) " # 3	"	670-671	109135	10E	9N	5	
6) " # 4	"	672-673	109136	10E	9N	5 & 8	
7) " # 5	"	674-675	109137	10E	9N	5 & 8	
8) " # 6	"	676-677	109138	10E	9N	7 & 8	
9) " # 7	"	678-679	109139	10E	9N	8	

Subscribed and sworn to before me this 24 day of August, A. D. 1988

(My commission expires My Commission Expires Mar. 20, 1989)

Gerald J. Blech
Nancy Jo Blech
Notary Public.

#1000 + #400 + Env.
8:40 ck# 3054
M

G. J. BLECH
PO. Box 24931
Tempe, AZ. 85282

566490

**Affidavit of
Labor Performed and
Improvements Made**

Dated....., 19.....

STATE OF ARIZONA }
County of Gila } ss.

I hereby certify that the within instrument was filed and recorded at

request of Gerald J. Blech

on Aug. 26, 1988 at 8:40 A.M.

In Docket 744

on page s 591 & 592

Witness my hand and official seal the day and year aforesaid

MARY V. DE PAOLI
County Recorder.

By Mary V. De Paoli
Recorder.

MICROFILMED

COMPARED

744 PAGE 592

G. J. BLECHA
P.O. Box 24931
Tempe, AZ,
85282



UNITED STATES Dept of THE INTERIOR
B.L.M.
P.O. Box 16563
PHOENIX, ARIZONA
85011

61849
90567
109133

Affidavit of Labor Performed and Improvements Made

RECEIVED
B.L.M. AZ STATE OFFICE

SEP 08 1987

7:45 A.M.
PHOENIX, ARIZONA

STATE OF ARIZONA, }
County of MARICOPA } ss.

GERALD J. BLECH being duly sworn, deposes and says that he is a citizen of the United States and more than twenty-one years of age, and resides at HOME in MARICOPA County, State of Arizona, and is personally acquainted with the mining claim known as (LISTED BELOW)*

mining claim, situate in GREEN VALLEY Mining District, County of GILA, State of Arizona, the location notice of which is recorded in the office of the County Recorder of said County, in Book *SEE BELOW of Records of Mines, at page *SEE BELOW; that between the 1ST day of SEPTEMBER, A. D. 1986, and the 1ST day of SEPTEMBER, A. D. 1987, at least TWENTY-FIVE HUNDRED \$2,500.00 dollars worth of work and improvements were done and performed upon said claim, not including the location work of said claim. Such work and improvements were made by and at the expense of GERALD J. BLECH AND NANCY-JO BLECH

owners of said claims for the purpose of complying with the laws of the United States pertaining to assessment of annual work, and GERALD J. BLECH, NANCY-JO BLECH, RANDY HALL, RAYDEL HALL, TOM HARDING, JAMES BLACK, DON CRANCE, ROBERT ROSE were the people employed and

were the ~~men~~ ^{people} employed by said owners and who labored upon said claim, did said work and improvements, the same being as follows, to-wit: ROAD IMPROVEMENTS, CROSS CUTTING OF ORE BODIES, MACHINERY, TOOLS & EQUIPMENT ESSENTIAL TO THE DEVELOPMENT OF THE CLAIMS, SURFACE CUTS, SETTING UP AND RUNNING TESTING OPERATIONS, PRIOR TO PRODUCTION.

* CLAIM NAME	DOCKET	PAGE	BLM AMC	RANGE	TOWNSHIP	SECTION
1) 4-J	481	946-947	61850-	10E	9N	5
2) GOOD LIFE	481	848-849	61849-	10E	10N	29
3) SURPRISE #1	507	666-667	109133-	10E	9N	5
4) " #2	"	668-669	109134-	"	"	5
5) " #3	"	670-671	109135-	"	"	5
6) " #4	"	672-673	109136-	"	"	5&8
7) " #5	"	674-675	109137-	"	"	5&8
8) " #6	"	676-677	109138-	"	"	7&8
9) " #7	"	678-679	109139-	"	"	8

(TURN THIS PAGE OVER FOR BALANCE OF CLAIM INFORMATION)

Subscribed and sworn to before me this 24 day of Aug, A. D. 1987

Gerald J. Blech
Jean M. Hammer
Notary Public.

(My commission expires 1991)
JEAN M. HAMMER
NOTARY PUBLIC - ARIZONA
MARICOPA COUNTY
My Commission Expires Sept. 1, 1991
Forms Inc. 21 West Madison Street, Phoenix, Arizona 85003 / 253-8612 / Form 21

G. J. BLECH
 P.O. Box 24931
 TEMPE, AZ. 85282

**Affidavit of
 Labor Performed and
 Improvements Made**

Dated....., 19.....

STATE OF ARIZONA }
 County of Maricopa } ss.

I hereby certify that the within in-
 strument was filed and recorded at
 request of.....

Book.....
 In Docket.....
 on page.....

Witness my hand and official seal
 the day and year aforesaid.

County Recorder.

By.....
 Deputy Recorder.

BALANCE OF CLAIM INFORMATION - 1986-1987 ANNUAL WORK PERFORMED

* CLAIM NAME	DOCKET	PAGE	BLM AMC	RANGE	TOWNSHIP	SECTION
10.) RED NECK #1	398	300	90567-	10E	10N	3)
11.) " " #2	"	301	90568-	"	"	"
12.) " " #3	"	302	90569-	"	"	"
✓ 13.) " " #4	"	303	90570-	"	9N	6
14.) " " #5	"	304	90571-	"	10N	3)
15.) " " #6	"	305	90572-	9E	"	36
16.) " " #7	"	306	90573-	10E	"	3)
17.) " " #8	"	307	90574-	"	"	"
18.) " " #9	"	308	90575-	"	"	"

\$100 + \$400 + Env
 1:25
 M (cm) ck #3031

552769

STATE OF ARIZONA, County of GHA, ss.

I do hereby certify that the within instrument was filed and recorded at request of Gerald J. Blech

Date Aug. 26, 1987 Time 1:25 A. M., Docket 713 Official Records Page B 284 & 285

Records of GHA County, Arizona.

WITNESS my hand and official seal the day and year first above written.

Gerald J. Blech
 P.O. Box 24931
 Tempe, AZ 85282

MICROFILMED
 COMPARED

MARY V. DE PAOLI, County Recorder

By Mary V. De Paoli, Recorder.

61849
109133

DOCKET 680 PAGE 887

Affidavit of Labor Performed and Improvements Made

RECEIVED
B.L.M. AZ STATE OFFICE

OCT 30 1986

7:45 AM
PHOENIX, ARIZONA

STATE OF ARIZONA,
County of MARICOPA } ss.

GERALD J. BLECH

being duly sworn, deposes and says that he is a citizen of the United States and more than twenty-one years of age, and resides at HOME in MARICOPA County, State of Arizona, and is personally acquainted with the mining claim known as (LISTED BELOW)*

mining claim, situate in GREEN VALLEY

Mining District, County of GILA, State of Arizona, the location notice of which

is recorded in the office of the County Recorder of said County, in Book * SEE BELOW of Records of

Mines, at page * SEE BELOW; that between the 1ST day of SEPT, A. D. 1985

and the 1ST day of SEPT, A. D. 1986, at least TWENTY-FIVE

HUNDRED \$ 2,500.00 dollars worth of work and improvements were

done and performed upon said claim not including the location work of said claim. Such work

and improvements were made by and at the expense of GERALD J. BLECH

& NANCY-JO BLECH

owners of said claim for the purpose of complying with the laws of the United States

pertaining to assessment of annual work, and GERALD J. BLECH,

NANCY-JO BLECH, RANDY HALL, RAYDEL HALL,

TOM HARDING, JAMES BLACK, DON CRANCE,

WERE THE PEOPLE EMPLOYED AND

were the ~~men~~ ^{PEOPLE} employed by said owners and who labored upon said claim, did said work

and improvements, the same being as follows, to-wit: ROAD IMPROVEMENTS,

CROSS CUTTING OF ORE BODIES, MACHINERY, TOOLS & EQUIPMENT

ESSENTIAL TO THE DEVELOPMENT OF THE CLAIMS, SURFACE CUTS,

SETTING UP & RUNNING TESTING OPERATIONS, PRIOR TO PRODUCTION.

* CLAIM NAME	DOCKET	PAGE	BLM AMC	RANGE	TALON-SHIP	SECT.
1.) 4-J	481	946-947	61850	10E 9N		5
2.) GOOD LIFE	481	848-849	61849	10E 10N		29
3.) SURPRISE #1	507	666-667	109133	10E 9N		5
4.) " #2	"	668-669	109134	10E 9N		5
5.) " #3	"	670-671	109135	" "		5
6.) " #4	"	672-673	109136	" "		5 & 8
7.) " #5	"	674-675	109137	" "		5 & 8
8.) " #6	"	676-677	109138	" "		7 & 8
9.) " #7	"	678-679	109139	" "		8

Gerald J. Blech

Subscribed and sworn to before me this 26 day of Aug, A. D. 1986.

(My commission expires 5-1-87) William J. Little Notary Public.

m^o ck# 1377
538675

PO Box 24931
TEMPE, AZ. 85282

**Affidavit of
Labor Performed and
Improvements Made**

Dated....., 19.....

STATE OF ARIZONA }
County of GILA } ss.

I hereby certify that the within instrument was filed and recorded at request of G. J. Blech

on Sep. 3, 1986

at 3:50 P. M.

In Docket 680

on page.s 887 & 888

Witness my hand and official seal the day and year aforesaid.

MARY V. DE PAOLI,
County Recorder.

By *Mary V. De Paoli*,
Recorder.

COMPAKED

MICROFILMED

680 PAGE 888



Liberty Printing

P.O. Box 24931
Tempe, Arizona 85282

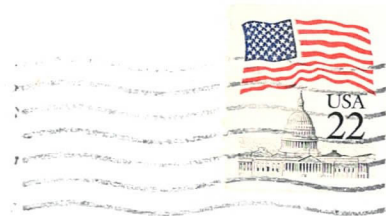

U.S. DEPT. OF THE INTERIOR
BUREAU OF LAND MANAGEMENT
ARIZONA STATE OFFICE
Box 16503
PHOENIX, AZ.

85011

ATTN: Copy of "Proof of Labor"

61849
109134 SR

DOCKET 653 PAGE 796

G. J. Blech
P.O. BX 24931
Tempe, AZ 85282

Affidavit of Labor Performed and Improvements Made

RECEIVED
B.L.M. AZ STATE OFFICE

Form Sent to Use NOV 1 1985

07:45 A.M.
PHOENIX, ARIZONA

STATE OF ARIZONA,
County of MARICOPA } ss.

GERALD J. BLECH

being duly sworn, deposes and

says that he is a citizen of the United States and more than twenty-one years of age, and resides at HOME in MARICOPA County, State of Arizona, and is personally acquainted with the mining claim known as (LISTED BELOW) *

mining claim, situate in GREEN VALLEY
Mining District, County of GILA, State of Arizona, the location notice of which is recorded in the office of the County Recorder of said County, in Book *SEE BELOW of Records of Mines, at page *SEE BELOW; that between the 1ST day of SEPT, A. D. 1984, and the 1ST day of SEPT, A. D. 1985, at least TWENTY-FIVE HUNDRED & 500.00 dollars worth of work and improvements were done and performed upon said claim not including the location work of said claim. Such work and improvements were made by and at the expense of GERALD J. BLECH & NANCY-JO BLECH

owner of said claim for the purpose of complying with the laws of the United States pertaining to assessment of annual work, and GERALD J. BLECH, NANCY-JO BLECH, RANDY HALL, RANDY HALL, TOM HARDING, JAMES BLACK, WERE THE PEOPLE EMPLOYED AND

were the ^{people} men employed by said owner and who labored upon said claim, did said work and improvements, the same being as follows, to-wit: ROAD IMPROVEMENTS, CROSS CUTTING OF ORE BODIES, MACHINERY, TOOLS & EQUIPMENT ESSENTIAL TO THE DEVELOPMENT OF THE CLAIMS, SURFACE CUTS, SETTING UP OF TESTING OPERATIONS, TESTING PRIOR TO PRODUCTION.

CLAIM NAME	DOCKET	PAGE	BLM #	RANGE	TOWNSHIP	SECTION
* 1.) 4-J	481	946-947	61850 ✓	10E	9N	5
2.) GOOD LIFE	481	848-849	61849 ✓	10E	10N	29
3.) SURPRISE #1	507	666-667	109133 ✓	10E	9N	5
4.) " #2	"	668-669	109134 ✓	"	"	5
5.) " #3	"	670-671	109135 ✓	"	"	5
6.) " #4	"	672-673	109136 ✓	"	"	5 & 8
7.) " #5	"	674-675	109137 ✓	"	"	5 & 8
8.) " #6	"	676-677	109138 ✓	"	"	5 & 8
9.) " #7	"	678-679	109139 ✓	"	"	5 & 8

Subscribed and sworn to before me this 6th day of September, A. D. 1985

(My commission expires 10/10/87)

Gerald J. Blech
Marge McLaughlin Black
Notary Public.

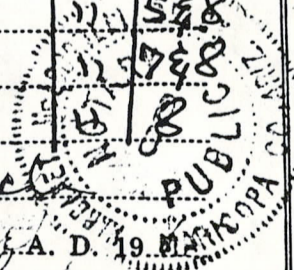

\$500 \$100 P+H
CL # 2018

M 526433

G. J. BLECH
P.O. Box 24931
TEMPE, AZ 85282

**Affidavit of
Labor Performed and
Improvements Made**

Dated....., 19.....

STATE OF ARIZONA }
County of **Gila** } ss.

I hereby certify that the within in-
strument was filed and recorded at

request of **Gerald J. Blech**

Sep. 9th., 1985

at 4:45 o'clock P. M.

In Docket **653**

on page **796 & 797**

Witness my hand and official seal
the day and year aforesaid.

MARY V. DE PAOLI,
County Recorder.

By *Mary V. De Paoli*
Recorder.

COMPARE

MICROFILM



MP 653 797

PAGE 1

THIS PAGE WILL NOT
REPRODUCE SATISFACTOR

109133
61849

DOCKET 623 PAGE 725

Affidavit of Labor Performed and Improvements Made

RECEIVED
B.L.M. AZ STATE OFFICE

nlq

STATE OF ARIZONA,
County of Maricopa } ss.

NOV 20 1984

07.45 A.M.

GERALD J. BLECH being duly sworn, PHOENIX, ARIZONA

says that he is a citizen of the United States and more than twenty-one years of age, and resides at HOME in MARICOPA County, State of Arizona, and is personally acquainted with the mining claim known as (LISTED BELOW)*

mining claim, situate in GREEN VALLEY Mining District, County of GILA, State of Arizona, the location notice of which is recorded in the office of the County Recorder of said County, in Book *SEE BELOW of Records of Mines, at page *SEE BELOW; that between the 1ST day of SEPT., A. D. 1983 and the 1ST day of SEPT., A. D. 1984, at least

(FIVE THOUSAND DOLLARS) \$5000.00 dollars worth of work and improvements were done and performed upon said claim, not including the location work of said claim. Such work and improvements were made by and at the expense of GERALD J. BLECH

owner of said claim for the purpose of complying with the laws of the United States pertaining to assessment of annual work, and GENE MCKINLEY, STEVE MCKINLEY, GERALD J. BLECH, NANCY-JO BLECH, TOM HARDING, JAMES BLACK, were the people employed by said owner, and MCKINLEY TRUCKING INC. was the company were the men employed by said owner and who labored upon said claim, did said work

and improvements, the same being as follows, to-wit: ROAD IMPROVEMENTS, CROSS-CUTTING OF ORE BODIES, MACHINERY, TOOLS & EQUIPMENT ESSENTIAL TO THE DEVELOPMENT OF THE CLAIMS, SURFACE CUTS, SETTING UP OF TESTING OPERATIONS, & TESTING PRIOR TO PRODUCTION.

* Claim Name	DOCKET	Page	BLM Acc.	Range	Township	Sec
1. 4-J	481	946-947	61850	10E	9N	5
2. GOOD LIFE	481	848-849	61849	10E	10N	29
3. SURPRISE #1	507	666-667	109133	10E	9N	5
4. " #2	"	668-669	109134	"	"	5
5. " #3	"	670-671	109135	"	"	5
6. " #4	"	672-673	109136	"	"	5 & 8
7. " #5	"	674-675	109137	"	"	5 & 8
8. " #6	"	676-677	109138	"	"	7 & 8
9. " #7	"	678-679	109139	"	"	8

Subscribed and sworn to before me this 30th day of August

(My commission expires 12/10/87)

Marga McLaughlin Black
Notary Public

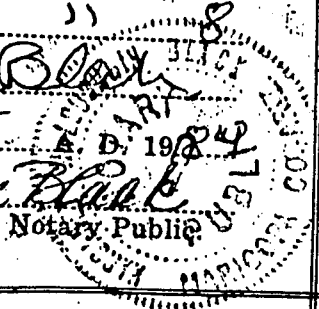

\$500
10:00
M

512674

G. J. Blech
P.O. Box 24931
Tempe, Az, 85282

**Affidavit of
Labor Performed and
Improvements Made**

Dated....., 19.....

STATE OF ARIZONA }
County of Gila } ss.

I hereby certify that the within in-
strument was filed and recorded at
request of G. J. Blech

on August 31st, 1984

at 10:00 A.M.

In Docket 623

on page s 725 & 726

Witness my hand and official seal
the day and year aforesaid.

MARY V. DE PAOLI
County Recorder.

By *Mary V. De Paoli*
Recorder.

INDEXED
MICROFILMED
PAGED
COMPARED

DECKET 623 PAGE 726

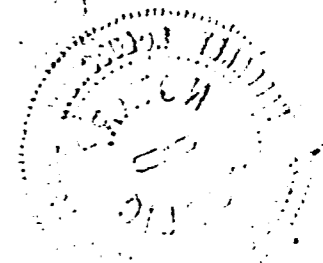

STATE OF ARIZONA, }
County of Gila } ss.

I hereby certify that the within instrument was filed and recorded
on September 1, 1983, at 10:45 A.M.

Fee No.: 49027

49895450720

In Docket No. 594, Page s 708-710, at the request of

Gerald J. Blech

When recorded mail to:

Gerald J. Blech
Star Rt. Box 330-0
Payson, Arizona 85541

Witness my hand and official seal.

MARY V. DE PAOLI,

County Recorder

By Mary V. De Paoli
Recorder

Fee: \$ 5.00 127347

10:45
M

100938
109129
109133
119470

AFFIDAVIT OF PERFORMANCE OF ANNUAL WORK

RECORDED
B.L.M. AZ STATE OFFICE
NOV 21 1983
07:45 A.M.
PHOENIX, ARIZONA

State of Arizona }
County of Maricopa } ss.

1. Gerald J. Blech Name
Star Rt. Box 330-0 Address
Payson, Arizona 85541
City State Zip

being duly sworn according to law deposes and says that they are a citizen of the United States more than eighteen years of age and that all of the facts set forth in this affidavit are true and correct according to the best of their knowledge, information and belief.

- That they are personally acquainted with the mining claim named *See attached two pages marked "page 1 of 2 & page 2 of 2" situate in the Green Valley Mining District, Gila County, Arizona, the location of which is recorded in the office of the County Recorder of that County in Book *See attached Page * Notice of location is posted in Section *, Township *, Range *, G&SRB&M.
- That between the dates of Sept. 1, 1982, Noon and Sept. 1, 1983, Noon at least Sixty-one Hundred Dollars (\$6,100.00) dollars worth of work and improvements were done and performed upon this claim not including location work.
- The work and improvements were made by and at the expense of Gerald J. Blech, owners of the mine for the purpose of complying with the laws of the United States pertaining to assessments or annual work.
- James Munson, Nancy-Jo Blech, Randy Hall, Tom Harding, James Black, Bill King, Dale Mc Claws, Delbert Bebe, Don Goodnow, Derk Van Vu were the names of the persons employed by the owner who labored to do the work and improvements.
- The work and improvements done were Road improvements, cross-cutting of ore bodies, surface cuts & extending underground tunnels, machinery, tools & equipment essential to the development of the claims. Setting up of testing operations on sites, prior to production.

Dated August 29, 1983

Gerald J. Blech
Signature

Subscribed to and sworn before me, a Notary Public, this 29 day of August, 1983, by Gerald Blech

My Commission expires Sept. 19, 1985

Rakuta Rakuta
Notary Public

AFFIDAVIT OF PERFORMANCE OF ANNUAL WORK, YEAR ENDING SEPT. 1, 1983, NO. 07:45 AM NOV 21 1983
 FOR: GERALD J. BLECH, STAR RT. BOX 330-0, PAYSON, ARIZONA 85541, GILA COUNTY, ARIZONA, GREEN VALLEY MINING DISTRICT. PHOENIX, ARIZONA

CLAIM NAME	DOCKET	PAGE	BLM AMC	RANGE	TOWNSHIP	SE
RED NECK #1	398	300	90567	10 E	10 N	3
" " #2	"	301	90568	"	"	"
" " #3	"	302	90569	"	"	"
" " #4	"	303	90570	"	9 N	"
" " #5	"	304	90571	"	10 N	3
" " #6	"	305	90572	9 E	"	3
" " #7	"	306	90573	10 E	"	3
" " #8	"	307	90574	"	"	"
" " #9	"	308	90575	"	"	"
DEBORAH GRACE 1	394	333	90576	"	"	"
MICHAEL GERALD 2	"	334	90577	"	"	"
LITTLE POKO 3	"	335	90578	"	"	"
GRACE ANN 4	"	336	90579	"	"	"
ARTHUR JAMES 5	"	337	90580	"	9 N	"
MICHAEL FREDRICK 6	"	338	90581	"	"	"
JULIE ANN	484	122-123	58206	9 E	9 N	"
4-J	481	946-947	61850	10 E	"	"
GOOD LIFE	481	848-849	61849	"	10 N	2
TAURUS #1	482	815-816	49027	"	"	3
" #2	"	817-818	49028	"	"	"
" #3	"	819-820	49029	"	"	"
" #4	"	821-822	49030	"	"	"
" #5	"	823-824	49031	"	"	"
" #6	"	825-826	49032	"	"	"
" #7	"	827-828	49033	"	"	"
" #16	"	829-830	50720	"	"	"
" #17	"	831-832	50721	"	"	"
" #18	"	833-834	50722	"	"	"
" #22	"	835-836	50726	"	"	"
" #23	"	837-838	50727	9 E	"	3
" #25	"	839-840	50729	10 E	9 N	6
" #26	"	841-842	50730	"	10 N	3
" #27	"	843-844	50731	"	"	"
" #28	"	845-846	50732	"	"	"
" #29	"	847-848	50733	"	"	"
" #30	"	849-850	50734	"	"	"
" #31	"	851-852	50735	"	"	"
" #32	"	853-854	50736	"	"	"
" #33	"	855-856	50737	"	"	"
" #51	498	612-613	100938	"	9 N	6
" #52	"	614-615	100939	"	"	"
" #53	"	616-617	100940	"	"	"
" #54	"	618-619	100941	"	"	"
" #55	"	620-621	100942	"	"	"
" #56	"	622-623	100943	"	"	"
" #57	"	624-625	100944	"	"	"
" #58	"	626-627	100945	"	"	"
" #59	"	628-629	100946	"	"	"
" #60	"	630-631	100947	"	"	"
" #61	"	632-633	100948	"	"	"
" #62	"	634-635	100949	"	"	"
" #63	"	636-637	100950	"	"	"

AFFIDAVIT OF PERFORMANCE OF ANNUAL WORK, YEAR ENDING, SEPT. 1, 1983, NOON
 FOR: GERALD J. BLECH, STAR RT. BOX 330-0, PAYSON, ARIZONA 85541, GILA
 COUNTY, ARIZONA, GREEN VALLEY MINING DISTRICT.

B.L.M. NOV 21 1983 07:43 AM PHOENIX, ARIZONA

<u>CLAIM NAME</u>	<u>DOCKET</u>	<u>PAGE</u>	<u>BLM AMC</u>	<u>RANGE</u>	<u>TOWNSHIP</u>	<u>SECT</u>
TAURUS #64	507	680-681	109129	10 E	9 N	7
" #65	"	682-683	109130	"	"	"
" #66	"	684-685	109131	"	"	"
" #67	"	686-687	109132	"	"	"
" #68	523	01-02	119470	"	"	6
" #69	"	03-04	119471	"	"	"
" #70	"	05-06	119472	"	"	"
" #71	"	07-08	119473	9 E	"	1
" #72	"	09-10	119474	"	"	"
" #73	"	11-12	119475	"	"	"
" #74	"	13-14	119476	"	"	"
SURPRISE #1	507	666-667	109133	10 E	"	5
" #2	"	668-669	109134	"	"	"
" #3	"	670-671	109135	"	"	"
" #4	"	672-673	109136	"	"	5&8
" #5	"	674-675	109137	"	"	"
" #6	"	676-677	109138	"	"	7&8
" #7	"	678-679	109139	"	"	8
TAURUS #1	530	93-94	127347	"	10 N	31
" #2	"	95-96	127348	"	"	"
" #3	"	97-98	127349	"	"	"
" #4	"	99-100	127350	"	"	"
" #5	"	101-102	127351	"	"	"
" #6	"	103-104	127352	"	"	"
" #7	"	105-106	127353	"	"	"
" #16	"	107-108	127354	"	"	"
" #17	"	109-110	127355	"	"	"
" #18	"	111-112	127356	"	"	"
" #22	"	113-114	127357	"	"	"
" #23	"	115-116	127358	9 E	"	36
" #25	"	117-118	127359	10 E	9 N	6
" #26	"	119-120	127360	"	10 N	31
" #27	"	121-122	127361	"	"	"
" #28	"	123-124	127362	"	"	"
" #29	"	125-126	127363	"	"	"
" #30	"	127-128	127364	"	"	"
" #31	"	129-130	127365	"	"	"
" #32	"	131-132	127366	"	"	"
" #33	"	133-134	127367	"	"	"

RECEIVED
B.L.M. AZ STATE OFFICE
NOV 21 1983
07:45 A.M.
PHOENIX, ARIZONA

49/ 11/12/83

Enclosed, PLEASE
find 3 PAGES
for the RECORDING
of my "ANNUAL
WORK"

Thank you
GERALD J. BLECH
STAR RT Box 330-0
PAYSON, AZ, 85541

NOTE: MY NEW
ADDRESS for my
file & SEND ALL
PAPER WORK
AND RECEIPTS
TO ABOVE —
Thank u
a

61849

Oct. 5, 1982

44527
50720 -
50720 - 5
50720 - 2
100938 - 6
61849 - 53
100938 - 90
100938 - 10
110
110
110

DEAR B.L.M. PEOPLE:

PLEASE RECORD my "AFFIDAVIT OF PERFORMANCE OF ANNUAL WORK" & SEND ME A RECEIPT, ENCLOSE, FIND 3 PAGES, (COPIES) THAT I RECEIVED FROM COUNTY -

Thank you,
G.S. BLECH

P.O. Box 767
PAYSON, AZ
85541

RECEIVED
B. L. M. AZ STATE OFFICE
OCT - 6 1982
07:45 A.M.
PHOENIX, ARIZONA

STATE OF ARIZONA, } I hereby certify that the within instrument was filed and recorded
County of Gila } ss. Sep. 1st., 19 82, at 11:20 A.M.
In Docket No. 570, Pages 562 - 564, at the request of
Gerald J. Blech

Fee No.:
487429

When recorded mail to:
Gerald J. Blech
P.O. Box 767
Payson, Arizona 85541

Witness my hand and official seal.

MARY V. DE PAOLI,
County Recorder

By Mary V. De Paoli,
Recorder

Fee: \$ 5.00
11:20
M

AFFIDAVIT OF PERFORMANCE OF ANNUAL WORK

State of Arizona }
County of Maricopa } ss

1. GERALD J. BLECH
Name
P.O. BOX 767
Address
PAYSON, ARIZONA 85541
City State Zip

being duly sworn according to law deposes and says that they are a citizen of the United States more than eighteen years of age and that all of the facts set forth in this affidavit are true and correct according to the best of their knowledge, information and belief.

2. That they are personally acquainted with the mining claim named *See attached two pages marked "page 1 of 2 & page 2 of 2" situate in the Green Valley Mining District, Gila County, Arizona, the location of which is recorded in the office of the County Recorder of that County in Book *See attached, Page *. Notice of location is posted in Section *, Township *, Range *, G&SRB&M.

3. That between the dates of Sept. 1, 1981, Noon and Sept. 1, 1982, Noon at least Ten Thousand Dollars (\$10,000.00) dollars worth of work and improvements were done and performed upon this claim not including location work.

4. The work and improvements were made by and at the expense of Gerald J. Blech, Darvin R. Hoffman, James A. Stegall, owners of the mine for the purpose of complying with the laws of the United States pertaining to assessments or annual work.
5. William Sweet, James Munson, Nancy-Jo Blech, Randy Hall, Tom Harding James Black, Curt Odem were the names of the persons employed by the owner who labored to do the work and improvements.

6. The work and improvements done were Road improvements, cross-cutting of ore bodies, employment of a watchman, machinery, tools & equipment essential to the development of the claims, surface cuts & extending underground tunnels. Setting up of testing operations on site, prior to production.

RECEIVED
B. L. M. AZ STATE OFFICE

Dated August 31, 1982

Gerald J. Blech
Signature

OCT - 0 1982
07:45 A.M.
PHOENIX, ARIZONA

Subscribed to and sworn before me, a Notary Public, this 31 day of August, 1982, by Gerald J. Blech

Elaine M. Stagon
Notary Public

My Commission expires Jan. 15, 1986

AFFIDAVIT OF PERFORMANCE OF ANNUAL WORK, YEAR ENDING, SEPT. 1, 1982, NOON
 FOR: GERALD J. BLECH, P.O. BOX 767, PAYSON, ARIZONA 85541, GILA COUNTY, ARIZ.
 GREEN VALLEY MINING DISTRICT.

CLAIM NAME	DOCKET	PAGE	BLM AMC	RANGE	TOWNSHIP	SECT
RED NECK #1	398	300	90567 ✓	10 E	10 N	31
" #2	"	301	90568 ✓	"	"	"
" #3	"	302	90569 ✓	"	"	"
" #4	"	303	90570 ✓	"	9 N	6
" #5	"	304	90571 ✓	"	10 N	31
" #6	"	305	90572 ✓	9 E	"	36
" #7	"	306	90573 ✓	10 E	"	31
" #8	"	307	90574 ✓	"	"	"
" #9	"	308	90575 ✓	"	"	"
DEBORAH GRACE 1	394	333	90576 ✓	"	"	"
MICHAEL GERALD 2	"	334	90577 ✓	"	"	"
LITTLE PCKO 3	"	335	90578 ✓	"	"	"
GRACE ANN 4	"	336	90579 ✓	"	"	"
ARTHUR JAMES 5	"	337	90580 ✓	"	9 N	6
MICHAEL FREDRICK 6	"	338	90581 ✓	"	"	"
JULIE ANN	484	122-123	58206 ✓	9 E	9 N	1
4-J	481	946-947	61850 ✓	10 E	"	5
GOOD LIFE	481	848-849	61849 ✓	"	10 N	29
TAURUS #1	482	815-816	49027 ✓	"	"	31
" #2	"	817-818	49028 ✓	"	"	"
" #3	"	819-820	49029 ✓	"	"	"
" #4	"	821-822	49030 ✓	"	"	"
" #5	"	823-824	49031 ✓	"	"	"
" #6	"	825-826	49032 ✓	"	"	"
" #7	"	827-828	49033 ✓	"	"	"
" #16	"	829-830	50720 ✓	"	"	"
" #17	"	831-832	50721 ✓	"	"	"
" #18	"	833-834	50722 ✓	"	"	"
" #22	"	835-836	50726 ✓	"	"	"
" #23	"	837-838	50727 ✓	9 E	"	36
" #25	"	839-840	50729 ✓	10 E	9 N	6
" #26	"	841-842	50730 ✓	"	10 N	31
" #27	"	843-844	50731 ✓	"	"	"
" #28	"	845-846	50732 ✓	"	"	"
" #29	"	847-848	50733 ✓	"	"	"
" #30	"	849-850	50734 ✓	"	"	"
" #31	"	851-852	50735 ✓	"	"	"
" #32	"	853-854	50736 ✓	"	"	"
" #33	"	855-856	50737 ✓	"	"	"
" #51	498	612-613	100938 ✓	"	9 N	6
" #52	"	614-615	100939 ✓	"	"	"
" #53	"	616-617	100940 ✓	"	"	"
" #54	"	618-619	100941 ✓	"	"	"
" #55	"	620-621	100942 ✓	"	"	"
" #56	"	622-623	100943 ✓	"	"	"
" #57	"	624-625	100944 ✓	"	"	"
" #58	"	626-627	100945 ✓	"	"	"
" #59	"	628-629	100946 ✓	"	"	"
" #60	"	630-631	100947 ✓	"	"	"
" #61	"	632-633	100948 ✓	"	"	"
" #62	"	634-635	100949 ✓	"	"	"
" #63	"	636-637	100950 ✓	"	"	"

RECEIVED
 B. L. M. AZ STATE OFFICE
 OCT - 6 1982
 07:45 A. M.
 PHOENIX, ARIZONA

AFFIDAVIT OF PERFORMANCE OF ANNUAL WORK, YEAR ENDING, SEPT. 1, 1982, NOON
 FOR: GERALD J. BLECH, P.O. BOX 767, PAYSON, ARIZONA 85541, GILA COUNTY, ARIZ.
 GREEN VALLEY MINING DISTRICT.

<u>CLAIM NAME</u>	<u>DOCKET</u>	<u>PAGE</u>	<u>BLM AMC</u>	<u>RANGE</u>	<u>TOWNSHIP</u>	<u>SECT</u>
TAURUS #64	507	680-681	109129 ✓	10 E	9 N	7
" #65	"	682-683	109130 ✓	"	"	"
" #66	"	684-685	109131 ✓	"	"	"
" #67	"	686-687	109132 ✓	"	"	"
" #68	523	01-02	119470 ✓	"	"	6
" #69	"	03-04	119471 ✓	"	"	"
" #70	"	05-06	119472 ✓	"	"	"
" #71	"	07-08	119473 ✓	9 E	"	1
" #72	"	09-10	119474 ✓	"	"	"
" #73	"	11-12	119475 ✓	"	"	"
" #74	"	13-14	119476 ✓	"	"	"
SURPRISE #1	507	666-667	109133 ✓	10 E	"	5
" #2	"	668-669	109134 ✓	"	"	"
" #3	"	670-671	109135 ✓	"	"	"
" #4	"	672-673	109136 ✓	"	"	5&8
" #5	"	674-675	109137 ✓	"	"	"
" #6	"	676-677	109138 ✓	"	"	7&8
" #7	"	678-679	109139 ✓	"	"	8
TAURUS #1	530	93-94	127347 ✓	"	10 N	31
" #2	"	95-96	127348 ✓	"	"	"
" #3	"	97-98	127349 ✓	"	"	"
" #4	"	99-100	127350 ✓	"	"	"
" #5	"	101-102	127351 ✓	"	"	"
" #6	"	103-104	127352 ✓	"	"	"
" #7	"	105-106	127353 ✓	"	"	"
" #16	"	107-108	127354 ✓	"	"	"
" #17	"	109-110	127355 ✓	"	"	"
" #18	"	111-112	127356 ✓	"	"	"
" #22	"	113-114	127357 ✓	"	"	"
" #23	"	115-116	127358 ✓	9 E	"	36
" #25	"	117-118	127359 ✓	10 E	9 N	6
" #26	"	119-120	127360 ✓	"	10 N	31
" #27	"	121-122	127361 ✓	"	"	"
" #28	"	123-124	127362 ✓	"	"	"
" #29	"	125-126	127363 ✓	"	"	"
" #30	"	127-128	127364 ✓	"	"	"
" #31	"	129-130	127365 ✓	"	"	"
" #32	"	131-132	127366 ✓	"	"	"
" #33	"	133-134	127367 ✓	"	"	"

RECEIVED
 B. L. M. AZ STATE OFFICE

OCT - 6 1982

07:45 A. M.
 PHOENIX, ARIZONA

Leads: 100938
90567 109129
58206 119470
61849 127347
49027
50720
49032

STATE OF ARIZONA, }
County of Gila } ss. I hereby certify that the within instrument was filed and
Sep. 29th., 19 81, at 10:50
In Docket No. 547, Page 819, of the
Gerald J. Blech.

When recorded mail to:
GERALD J. BLECH
PO. Box 712
PAYSON, AZ. 85541

Witness my hand and official seal
MARY V. DE PAOLI
County Recorder
By Mary V. De Paoli
Recorder

Fee: \$3.00
10:50
M

Updated
neg

AFFIDAVIT OF PERFORMANCE OF ANNUAL WORK

State of Arizona }
County of GILA } ss

ARIZONA STATE OFFICE
BU. LAND MANAGEMENT

OCT 9 1981

1. GERALD J. BLECH
Name
PO. Box 712
Address
PAYSON ARIZONA 85541
City State Zip

7:45 A.M.
PHOENIX, ARIZONA

being duly sworn according to law deposes and says that they are a citizen of the United States more than eighteen years of age and that all of the facts set forth in this affidavit are true and correct according to the best of their knowledge, information and belief.

- That they are personally acquainted with the mining claim named SEE ATTACHED TWO PAGES, MARKED "PAGE 1 of 2" & "PAGE 2 of 2" situate in the GREEN VALLEY Mining District, GILA County, Arizona, the location of which is recorded in the office of the County Recorder of that County in Book * SEE ATTACHED, Page . Notice of location is posted in Section , Township , Range , G&SRB&M.
- That between the dates of SEPT. 1, 1980, NOON and SEPT. 1, 1981, NOON at least TEN THOUSAND (\$10,000.00) dollars worth of work and improvements were done and performed upon this claim not including location work.
- The work and improvements were made by and at the expense of GERALD J. BLECH, DARVIN R. HOFFMAN, JAMES A. STEGALL, owners of the mine for the purpose of complying with the laws of the United States pertaining to assessments or annual work.
- JAMES MUNSON, JAMES CAMPBELL, TONY ROUSH, RICHARD PRESTON, ELAINE WALKER, JACK BELL, NANCY-JO BLECH, RANDY HALL were the names of the persons employed by the owner who labored to do the work and improvements.
- The work and improvements done were ROAD IMPROVEMENTS, CROSS-CUTTING OF ORE BODIES, EMPLOYMENT OF A WATCHMAN, MACHINERY, TOOL & EQUIPMENT ESSENTIAL TO THE DEVELOPMENT OF THE CLAIMS, SURFACE CUTS, AND EXTENDING UNDERGROUND TUNNELS, SETTING UP OF TESTING OPERATION ON SITE, PRIOR TO PRODUCTION.

Dated Sept. 28, 1981 Gerald J. Blech
Signature



Subscribed to and sworn before me, a Notary Public, this 28th day of September, 1981, by Gerald J. Blech

My Commission Expires Oct. 14, 1984
Jacqueline Boyes formerly Power
Notary Public

*

AFFIDAVIT OF PERFORMANCE OF ANNUAL WORK, YEAR ENDING, SEPT. 1, 1981, 0009 1981

FOR: GERALD J. BLECH, P.O. BOX 712, PAYSON, ARIZONA 85541, GILA COUNTY, ARIZ.
GREEN VALLEY MINING DISTRICT.

7:45 A.M.

PHOENIX, ARIZONA

CLAIM NAME	DOCKET	PAGE	BLM AMC	RANGE	TOWNSHIP	SECT
RED NECK #1	398	300	90567	10 E	10 N	31
" " #2	"	301	90568	"	"	"
" " #3	"	302	90569	"	"	"
" " #4	"	303	90570	"	9 N	6
" " #5	"	304	90571	"	10 N	31
" " #6	"	305	90572	9 E	"	36
" " #7	"	306	90573	10 E	"	31
" " #8	"	307	90574	"	"	"
" " #9	"	308	90575	"	"	"
DEBORAH GRACE 1	394	333	90576	"	"	"
MICHAEL GERALD 2	"	334	90577	"	"	"
LITTLE POKO 3	"	335	90578	"	"	"
GRACE ANN 4	"	336	90579	"	"	"
ARTHUR JAMES 5	"	337	90580	"	9 N	6
MICHAEL FREDRICK 6	"	338	90581	"	"	"
JULIE ANN	484	122-123	58206	9 E	9 N	1
4-J	481	946-947	61850	10 E	"	5
GOOD LIFE	481	848-849	61849	"	10 N	29
TAURUS #1	482	815-816	49027	"	"	31
" #2	"	817-818	49028	"	"	"
" #3	"	819-820	49029	"	"	"
" #4	"	821-822	49030	"	"	"
" #5	"	823-824	49031	"	"	"
" #6	"	825-826	49032	"	"	"
" #7	"	827-828	49033	"	"	"
" #16	"	829-830	50720	"	"	"
" #17	"	831-832	50721	"	"	"
" #18	"	833-834	50722	"	"	"
" #22	"	835-836	50726	"	"	"
" #23	"	837-838	50727	9 E	"	36
" #25	"	839-840	50729	10 E	9 N	6
" #26	"	841-842	50730	"	10 N	31
" #27	"	843-844	50731	"	"	"
" #28	"	845-846	50732	"	"	"
" #29	"	847-848	50733	"	"	"
" #30	"	849-850	50734	"	"	"
" #31	"	851-852	50735	"	"	"
" #32	"	853-854	50736	"	"	"
" #33	"	855-856	50737	"	"	"
" #51	498	612-613	100938	"	9 N	6
" #52	"	614-615	100939	"	"	"
" #53	"	616-617	100940	"	"	"
" #54	"	618-619	100941	"	"	"
" #55	"	620-621	100942	"	"	"
" #56	"	622-623	100943	"	"	"
" #57	"	624-625	100944	"	"	"
" #58	"	626-627	100945	"	"	"
" #59	"	628-629	100946	"	"	"
" #60	"	630-631	100947	"	"	"
" #61	"	632-633	100948	"	"	"
" #62	"	634-635	100949	"	"	"
" #63	"	636-637	100950	"	"	7

*

AFFIDAVIT OF PERFORMANCE OF ANNUAL WORK, YEAR ENDING, SEPT. 1, 1981, NOON
 FOR: GERALD J. BLECH, P.O. BOX 712, PAYSON, ARIZONA 85541, GILA COUNTY, ARIZ.
 GREEN VALLEY MINING DISTRICT.

<u>CLAIM NAME</u>	<u>DOCKET</u>	<u>PAGE</u>	<u>BLM AMC</u>	<u>RANGE</u>	<u>TOWNSHIP</u>	<u>SECT</u>
TAURUS #64	507	680-681	109129			
" #65	"	682-683	109130	10 E		
" #66	"	684-685	109131	"		
" #67	"	686-687	109132	"		
" #68	523	01-02	119470	"		
" #69	"	03-04	119471	"		
" #70	"	05-06	119472	"		
" #71	"	07-08	119473	9 E		
" #72	"	09-10	119474	"		
" #73	"	11-12	119475	"		
" #74	"	13-14	119476	"		
SURPRISE #1	507	666-667	109133	10 E		
" #2	"	668-669	109134	"		5
" #3	"	670-671	109135	"		"
" #4	"	672-673	109136	"		"
" #5	"	674-675	109137	"		5&8
" #6	"	676-677	109138	"		"
" #7	"	678-679	109139	"		7&8
TAURUS #1	530	93-94	127347	"		8
" #2	"	95-96	127348	"	10 N	31
" #3	"	97-98	127349	"	"	"
" #4	"	99-100	127350	"	"	"
" #5	"	101-102	127351	"	"	"
" #6	"	103-104	127352	"	"	"
" #7	"	105-106	127353	"	"	"
" #16	"	107-108	127354	"	"	"
" #17	"	109-110	127355	"	"	"
" #18	"	111-112	127356	"	"	"
" #22	"	113-114	127357	"	"	"
" #23	"	115-116	127358	9 E	"	"
" #25	"	117-118	127359	10 E	"	36
" #26	"	119-120	127360	"	9 N	6
" #27	"	121-122	127361	"	10 N	31
" #28	"	123-124	127362	"	"	"
" #29	"	125-126	127363	"	"	"
" #30	"	127-128	127364	"	"	"
" #31	"	129-130	127365	"	"	"
" #32	"	131-132	127366	"	"	"
" #33	"	133-134	127367	"	"	"

ARIZONA STATE OFFICE
 BU. LAND MANAGEMENT
 OCT 9 1981
 7:45 A.M.
 PHOENIX, ARIZONA

file 61849 + 50

Affidavit of Labor Performed and Improvements Made

RECEIVED STATE OFFICE
NOV 14 1 05 AM '80
PHOENIX, ARIZONA

updated 2-6-81 mg
copies made for all

STATE OF ARIZONA, }
County of MARICOPA } ss.

GERALD J. BLECH

being duly sworn, deposes and says that he is a citizen of the United States and more than twenty-one years of age, and resides in PHX, AZ. in MARICOPA County, State of Arizona, and is personally acquainted with the mining claim known as *SEE ATTACHED TWO

PAGES, MARKED "PAGE 1 OF 2, PAGE 2 OF 2"

mining claim, situate in GREEN VALLEY

Mining District, County of GILA, State of Arizona, the location notice of which is recorded in the office of the County Recorder of said County, in Book *SEE ATTACHED

Mines, at page; that between the day of, A. D. 19, and the day of, A. D. 19, at least \$100.00

dollars worth of work and improvements were done and performed upon EACH claim, not including the location work of said claim. Such work and improvements were made by and at the expense of GERALD J. BLECH

owner of said claim for the purpose of complying with the laws of the United States pertaining to assessment of annual work, and

JAMES MUNSON, JAMES CAMPBELL, TONY ROUSH, RICHARD PRESTON, ELAINE WALKER, JAY FOLEY, ROBERT BELL, JACK BELL, JACOB BEDELL, JULIE MELSON, JERRY GRITZ

were the men employed by said owner and who labored upon said claim, did said work and improvements, the same being as follows, to-wit: ROAD IMPROVEMENTS, CROSS-CUTTING OF ORE BODIES, EMPLOYMENT OF A WATCHMAN, MACHINERY, TOOLS AND EQUIPMENT ESSENTIAL TO THE DEVELOPMENT OF THE CLAIMS, SURFACE CUTS, AND EXTENDING UNDERGROUND TUNNELS.

11-00-80
11-14-80
11-14-80
11-14-80
11-14-80

Subscribed and sworn to before me this 26th day of August A. D. 1980

(My commission expires) My Commission Expires Mar. 26, 1984 Notary Public.

AFFIDAVIT OF PERFORMANCE
OF ANNUAL WORK, YEAR ENDING
SEPT. 1, 1980, NOON.

GILA COUNTY
GREEN VALLEY
MINING DISTRICT

CLAIM NAME	DOCKET	PAGE	BLM AMC #	RANGE	TOWNSHIP	SECT.
RED NECK #1	398	300	90567	10 E	10N	31
" " #2	398	301	90568	10E	10N	31
" " #3	398	302	90569	10E	10N	31
" " #4	398	303	90570	10E	9N	6
" " #5	398	304	90571	10E	10N	31
" " #6	398	305	90572	9E	10N	36
" " #7	398	306	90573	10E	10N	31
" " #8	398	307	90574	10E	10N	31
" " #9	398	308	90575	10E	10N	31
DEBORAH GRACE 1	394	333	90576	10E	10N	31
MICHAEL GERALD 2	394	334	90577	10E	10N	31
LITTLE POKO 3	394	335	90578	10E	10N	31
GRACE ANN 4	394	336	90579	10E	10N	31
ARTHUR JAMES 5	394	337	90580	10E	9N	6
MICHAEL FREDRICK 6	394	338	90581	10E	9N	6
JULIE ANN	484	122-123	58206	9E	9N	1
4-J	481	946-947	61850	10E	9N	5
GOOD LIFE	481	848-849	61849	10E	10N	29
TAURUS #1	482	815-816	49027	10E	10N	31
" #2	482	817-818	49028	10E	10N	31
" #3	482	819-820	49029	10E	10N	31
" #4	482	821-822	49030	10E	10N	31
" #5	482	823-824	49031	10E	10N	31
" #6	482	825-826	49032	10E	10N	31
" #7	482	827-828	49033	10E	10N	31
" #16	482	829-830	50720	10E	10N	31
" #17	482	831-832	50721	10E	10N	31
" #18	482	833-834	50722	10E	10N	31
" #22	482	835-836	50726	10E	10N	31
" #23	482	837-838	50727	9E	10N	36
" #25	482	839-840	50729	10E	9N	6
" #26	482	841-842	50730	10E	10N	31

PAGE 1. of 2.

RECEIVED
B.L.M. AZ STATE OFFICE
NOV 14 1 05 AM '80
PHOENIX, ARIZONA

AFFIDAVIT OF PERFORMANCE
OF ANNUAL WORK, YEAR ENDING
SEPT. 1, 1980, NOON.

GILA COUNTY
GREEN VALLEY
MINING DISTRICT

CLAIM NAME	DOCKET	PAGE	BLM AMC#	RANGE	TOWN- SHIP	SECT.
TAURUS #27	482	843-844	50731	10E	10N	31
" #28	482	845-846	50732	10E	10N	31
" #29	482	847-848	50733	10E	10N	31
" #30	482	849-850	50734	10E	10N	31
" #31	482	851-852	50735	10E	10N	31
" #32	482	853-854	50736	10E	10N	31
" #33	482	855-856	50737	10E	10N	31
100938 - " #51	498	612-613	*110308	10E	9N	6
100950 " #52	498	614-615	"	10E	9N	6
" #53	498	616-617	"	10E	9N	6
" #54	498	618-619	"	10E	9N	6
" #55	498	620-621	"	10E	9N	6
" #56	498	622-623	"	10E	9N	6
" #57	498	624-625	"	10E	9N	6
" #58	498	626-627	"	10E	9N	6
" #59	498	628-629	"	10E	9N	6
" #60	498	630-631	"	10E	9N	6
" #61	498	632-633	"	10E	9N	6
" #62	498	634-635	"	10E	9N	6
100959 - " #63	498	636-637	"	10E	9N	7
100932 " #64	507	680-681	*121786	10E	9N	7
" #65	507	682-683	"	10E	9N	7
" #66	507	684-685	"	10E	9N	7
" #67	507	686-687	"	10E	9N	7

* 110308 RECEIPT NO. ISSUED BY BLM. 4-15-80

* 121786 " " " " " 8-4-80

THE ABOVE TWO RECEIPT NUMBERS ARE BEING USED
AS PER INSTRUCTIONS FROM THE BLM (MARCIA) ON
8-27-80, 11:00 AM. THE BLM IS BEHIND (LATE) IN THE
ASSIGNMENT OF THE "AMC" NUMBERS, AND THEREFOR
I WAS UNABLE TO LIST THEM FOR THE ABOVE CLAIMS.

PAGE 2 of 2.

RECEIVED
BLM AZ STATE OF ICF
NOV 14 1 06 AM '80
PHOENIX, ARIZONA

458727

Gerald Blech

STATE OF ARIZONA, County of Gila, ss:

I do hereby certify that the within instrument was filed and recorded at request of

Date Aug. 28, 1980 Time 4:00 P. M., Docket 511 Official Records Page s 434-437

Records of Gila County, Arizona.

WITNESS my hand and official seal the day and year first above written.

MARY V. DE PAOLI, County Recorder

By *Katherine A. Elowitz* Deputy.

Gerald Blech
P.O. Box 2174
Payson AZ 85541

RECEIVED
9 L.M. AZ STATE OFFICE
NOV 14 1 06 AM '80
PHOENIX, ARIZONA

NOTICE!!

These documents have been scanned!

Do not place un-scanned documents beneath this notice!

Do not remove this notice from this file!

GPO Jacket No. 560-102
Print Order 61549
Rise Business Services, LLC
Job=AZ15 9/17/2019



Box Number= AZ15254



Claim Begin-End: AMC061849-AMC061850

5 Miscellaneous



AZ15254-2

AMC061261-AMC062617

AZ-1274-4
(June 1987)

DEPARTMENT OF THE INTERIOR
BUREAU OF LAND MANAGEMENT
ARIZONA STATE OFFICE

EXAMINATION OF CASE FILE

A SEPARATE FORM MUST BE COMPLETED FOR EACH LEAD SERIAL NUMBER:

SERIAL NUMBER 61849	TYPE OF CASE MINING CLAIM
----------------------------	----------------------------------

I Herbert Brinton HAVE READ AND UNDERSTOOD THE WARNINGS RELATIVE TO TITLE 18 U.S.C. 1001 AND 2071 PRINTED ON THIS FORM AND REQUEST TO EXAMINE THE CASE RECORD BEARING THE ABOVE SERIAL NUMBER OR NAME. I AGREE NOT TO REMOVE OR ALTER THE CONTENTS OF THIS FILE IN ANY MANNER WHATSOEVER AND NOT TO REMOVE THE FILE FROM THE ROOM DESIGNATED FOR PUBLIC EXAMINATION OF SUCH RECORDS.

NAME: <u>Herbert Brinton</u>	DATE: <u>2-28-00</u>
ADDRESS: <u>4078 E Redfield Hsley AZ 85236</u>	

(PLEASE PRINT INCLUDING ZIP CODE)

- WARNING -

Title 18 U.S. Code 1001. Statements or entries generally

Whoever, in any manner within the jurisdiction of any department or agency of the United States knowingly and willfully falsifies, conceals or covers up by any trick, scheme, or a device a material fact, or makes any false, fictitious or fraudulent statements or representations, or makes or uses any false writing or document knowing the same to contain any false, fictitious or fraudulent statement or entry, shall be fined not more than \$10,000 or imprisoned not more than five years, or both.

- Warning -

Title 18 U.S. Code 2071. Concealment, removal or mutilation generally

Whoever, willfully and unlawfully conceals, removes, mutilates, obliterates, or destroys, or attempts to do so, or, with intent to do so takes and carries away any record, proceeding, map book, paper, document, or other thing, filed or deposited with any clerk or officer of any court of the United States, or in any public office, or with any judicial or public officer of the United States, shall be fined not more than \$2,000 or imprisoned not more than three years.

AZ-1274-4
(June 1987)

DEPARTMENT OF THE INTERIOR
BUREAU OF LAND MANAGEMENT
ARIZONA STATE OFFICE

EXAMINATION OF CASE FILE

A SEPARATE FORM MUST BE COMPLETED FOR EACH LEAD SERIAL NUMBER:

SERIAL NUMBER	TYPE OF CASE
61850	MINING CLAIM

I William D STEFFEY HAVE READ AND UNDERSTOOD THE WARNINGS RELATIVE TO TITLE 18 U.S.C. 1001 AND 2071 PRINTED ON THIS FORM AND REQUEST TO EXAMINE THE CASE RECORD BEARING THE ABOVE SERIAL NUMBER OR NAME. I AGREE NOT TO REMOVE OR ALTER THE CONTENTS OF THIS FILE IN ANY MANNER WHATSOEVER AND NOT TO REMOVE THE FILE FROM THE ROOM DESIGNATED FOR PUBLIC EXAMINATION OF SUCH RECORDS.

NAME: <u>William D STEFFEY</u>	DATE: <u>10/21/98</u>
ADDRESS: <u>HCR 3 Box 599 D</u>	
<u>PAYSON AZ</u>	

(PLEASE PRINT INCLUDING ZIP CODE)

- WARNING -

Title 18 U.S. Code 1001. Statements or entries generally

Whoever, in any manner within the jurisdiction of any department or agency of the United States knowingly and willfully falsifies, conceals or covers up by any trick, scheme, or a device a material fact, or makes any false, fictitious or fraudulent statements or representations, or makes or uses any false writing or document knowing the same to contain any false, fictitious or fraudulent statement or entry, shall be fined not more than \$10,000 or imprisoned not more than five years, or both.

- Warning -

Title 18 U.S. Code 2071. Concealment, removal or mutilation generally

Whoever, willfully and unlawfully conceals, removes, mutilates, obliterates, or destroys, or attempts to do so, or, with intent to do so takes and carries away any record, proceeding, map book, paper, document, or other thing, filed or deposited with any clerk or officer of any court of the United States, or in any public office, or with any judicial or public officer of the United States, shall be fined not more than \$2,000 or imprisoned not more than three years.

AZ-1274-4
(June 1987)

DEPARTMENT OF THE INTERIOR
BUREAU OF LAND MANAGEMENT
ARIZONA STATE OFFICE

EXAMINATION OF CASE FILE

A SEPARATE FORM MUST BE COMPLETED FOR EACH LEAD SERIAL NUMBER:

SERIAL NUMBER	TYPE OF CASE
61849	MINING CLAIM

I _____ HAVE READ AND UNDERSTOOD THE WARNINGS RELATIVE TO TITLE 18 U.S.C. 1001 AND 2071 PRINTED ON THIS FORM AND REQUEST TO EXAMINE THE CASE RECORD BEARING THE ABOVE SERIAL NUMBER OR NAME. I AGREE NOT TO REMOVE OR ALTER THE CONTENTS OF THIS FILE IN ANY MANNER WHATSOEVER AND NOT TO REMOVE THE FILE FROM THE ROOM DESIGNATED FOR PUBLIC EXAMINATION OF SUCH RECORDS.

NAME: GEORGE P. BALEW	DATE: 10-7-98
ADDRESS: 33860 W STEEN RD	
MARICOPA, AZ 85239	

(PLEASE PRINT INCLUDING ZIP CODE)

- WARNING -

Title 18 U.S. Code 1001. Statements or entries generally

Whoever, in any manner within the jurisdiction of any department or agency of the United States knowingly and willfully falsifies, conceals or covers up by any trick, scheme, or a device a material fact, or makes any false, fictitious or fraudulent statements or representations, or makes or uses any false writing or document knowing the same to contain any false, fictitious or fraudulent statement or entry, shall be fined not more than \$10,000 or imprisoned not more than five years, or both.

- Warning -

Title 18 U.S. Code 2071. Concealment, removal or mutilation generally

Whoever, willfully and unlawfully conceals, removes, mutilates, obliterates, or destroys, or attempts to do so, or, with intent to do so takes and carries away any record, proceeding, map book, paper, document, or other thing, filed or deposited with any clerk or officer of any court of the United States, or in any public office, or with any judicial or public officer of the United States, shall be fined not more than \$2,000 or imprisoned not more than three years.

AZ-1274-4
(June 1987)

UNITED STATES DEPARTMENT OF THE INTERIOR
BUREAU OF LAND MANAGEMENT
ARIZONA STATE OFFICE

EXAMINATION OF CASE FILE

A SEPARATE FORM MUST BE COMPLETED FOR EACH LEAD SERIAL NUMBER

SERIAL NUMBER 61849	TYPE OF CASE
<i>[Signature]</i> (DEAD FILE)	MINING CLAIM

I, *[Signature]* HAVE READ AND UNDERSTOOD THE WARNINGS
(Signature)
RELATIVE TO TITLE 18 U.S.C. 1001 AND 2071 PRINTED ON THIS FORM AND REQUEST TO
EXAMINE THE CASE RECORD BEARING THE ABOVE SERIAL NUMBER OR NAME. I AGREE NOT
TO REMOVE OR ALTER THE CONTENTS OF THIS FILE IN ANY MANNER WHATSOEVER AND NOT
TO REMOVE THE FILE FROM THE ROOM DESIGNATED FOR PUBLIC EXAMINATION OF SUCH
RECORDS.

RUDY SIKLER	MAY 20, 1998
PRINT NAME	DATE
16028 W. HERITAGE	

SUN CITY WEST, AZ 85375
ADDRESS (PLEASE PRINT AND INCLUDE ZIP CODE)

-WARNING-

Title 18 U.S. Code 1001. Statements or entries generally

Whoever, in any manner within the jurisdiction of any department or agency of the United States knowingly and willfully falsifies, conceals or covers up by any trick, scheme, or device a material fact, or makes any false, fictitious or fraudulent statements or representations, or makes or uses any false writing or document knowing the same to contain any false, fictitious or fraudulent statement or entry, shall be fined not more than \$10,000 or imprisoned not more than five years, or both.

-WARNING-

Title 18 U.S. Code 2071. Concealment, removal or mutilation generally

Whoever, willfully and unlawfully conceals, removes, mutilates, obliterates, or destroys, or attempts to do so, or, with intent to do so takes and carries away any record, proceeding, map, book, paper, document, or other thing, filed or deposited with any clerk or officer of any court of the United States, or in any public office, or with any judicial or public officer of the United States, shall be fined not more than \$2,000 or imprisoned not more than three years.

AZ-1274-4
(June 1987)

UNITED STATES DEPARTMENT OF THE INTERIOR
BUREAU OF LAND MANAGEMENT
ARIZONA STATE OFFICE

EXAMINATION OF CASE FILE

A SEPARATE FORM MUST BE COMPLETED FOR EACH LEAD SERIAL NUMBER

SERIAL NUMBER 61850	TYPE OF CASE MINING CLAIM
---------------------	------------------------------

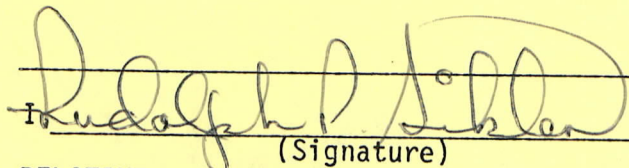
(Signature)

HAVE READ AND UNDERSTOOD THE WARNINGS

RELATIVE TO TITLE 18 U.S.C. 1001 AND 2071 PRINTED ON THIS FORM AND REQUEST TO EXAMINE THE CASE RECORD BEARING THE ABOVE SERIAL NUMBER OR NAME. I AGREE NOT TO REMOVE OR ALTER THE CONTENTS OF THIS FILE IN ANY MANNER WHATSOEVER AND NOT TO REMOVE THE FILE FROM THE ROOM DESIGNATED FOR PUBLIC EXAMINATION OF SUCH RECORDS.

RUDY SIKLER
PRINT NAME

APRIL 23, 1998
DATE

16028 W. HERITAGE DR

SUN CITY WEST, AZ 85375
ADDRESS (PLEASE PRINT AND INCLUDE ZIP CODE)

-WARNING-

Title 18 U.S. Code 1001. Statements or entries generally

Whoever, in any manner within the jurisdiction of any department or agency of the United States knowingly and willfully falsifies, conceals or covers up by any trick, scheme, or device a material fact, or makes any false, fictitious or fraudulent statements or representations, or makes or uses any false writing or document knowing the same to contain any false, fictitious or fraudulent statement or entry, shall be fined not more than \$10,000 or imprisoned not more than five years, or both.

-WARNING-

Title 18 U.S. Code 2071. Concealment, removal or mutilation generally

Whoever, willfully and unlawfully conceals, removes, mutilates, obliterates, or destroys, or attempts to do so, or, with intent to do so takes and carries away any record, proceeding, map, book, paper, document, or other thing, filed or deposited with any clerk or officer of any court of the United States, or in any public office, or with any judicial or public officer of the United States, shall be fined not more than \$2,000 or imprisoned not more than three years.

AZ-1274-4
(June 1987)

DEPARTMENT OF THE INTERIOR
BUREAU OF LAND MANAGEMENT
ARIZONA STATE OFFICE

EXAMINATION OF CASE FILE

A SEPARATE FORM MUST BE COMPLETED FOR EACH LEAD SERIAL NUMBER:

SERIAL NUMBER 61850 . LD	TYPE OF CASE MINING CLAIM
-----------------------------	------------------------------

I DAN HORVATH HAVE READ AND UNDERSTOOD THE WARNINGS RELATIVE TO TITLE 18 U.S.C. 1001 AND 2071 PRINTED ON THIS FORM AND REQUEST TO EXAMINE THE CASE RECORD BEARING THE ABOVE SERIAL NUMBER OR NAME. I AGREE NOT TO REMOVE OR ALTER THE CONTENTS OF THIS FILE IN ANY MANNER WHATSOEVER AND NOT TO REMOVE THE FILE FROM THE ROOM DESIGNATED FOR PUBLIC EXAMINATION OF SUCH RECORDS.

NAME: DANIEL HORVATH	DATE: 11-29-95
ADDRESS: P.O. BOX 1365 PINE, AZ. 85544	

(PLEASE PRINT INCLUDING ZIP CODE)

- WARNING -

Title 18 U.S. Code 1001. Statements or entries generally

Whoever, in any manner within the jurisdiction of any department or agency of the United States knowingly and willfully falsifies, conceals or covers up by any trick, scheme, or a device a material fact, or makes any false, fictitious or fraudulent statements or representations, or makes or uses any false writing or document knowing the same to contain any false, fictitious or fraudulent statement or entry, shall be fined not more than \$10,000 or imprisoned not more than five years, or both.

- Warning -

Title 18 U.S. Code 2071. Concealment, removal or mutilation generally

Whoever, willfully and unlawfully conceals, removes, mutilates, obliterates, or destroys, or attempts to do so, or, with intent to do so takes and carries away any record, proceeding, map book, paper, document, or other thing, filed or deposited with any clerk or officer of any court of the United States, or in any public office, or with any judicial or public officer of the United States, shall be fined not more than \$2,000 or imprisoned not more than three years.

AZ-1274-4
(June 1987)

UNITED STATES DEPARTMENT OF THE INTERIOR
BUREAU OF LAND MANAGEMENT
ARIZONA STATE OFFICE

EXAMINATION OF CASE FILE

A SEPARATE FORM MUST BE COMPLETED FOR EACH LEAD SERIAL NUMBER

SERIAL NUMBER <u>61850</u>	TYPE OF CASE MINING CLAIM
----------------------------	------------------------------

I J.P. Patton (Signature) HAVE READ AND UNDERSTOOD THE WARNINGS

RELATIVE TO TITLE 18 U.S.C. 1001 AND 2071 PRINTED ON THIS FORM AND REQUEST TO EXAMINE THE CASE RECORD BEARING THE ABOVE SERIAL NUMBER OR NAME. I AGREE NOT TO REMOVE OR ALTER THE CONTENTS OF THIS FILE IN ANY MANNER WHATSOEVER AND NOT TO REMOVE THE FILE FROM THE ROOM DESIGNATED FOR PUBLIC EXAMINATION OF SUCH RECORDS.

J.P. Patton
PRINT NAME DATE June 16 1984
1620 W Fountainhead Pkwy #290
Tempe AZ 85282
ADDRESS (PLEASE PRINT AND INCLUDE ZIP CODE)

-WARNING-

Title 18 U.S. Code 1001. Statements or entries generally

Whoever, in any manner within the jurisdiction of any department or agency of the United States knowingly and willfully falsifies, conceals or covers up by any trick, scheme, or device a material fact, or makes any false, fictitious or fraudulent statements or representations, or makes or uses any false writing or document knowing the same to contain any false, fictitious or fraudulent statement or entry, shall be fined not more than \$10,000 or imprisoned not more than five years, or both.

-WARNING-

Title 18 U.S. Code 2071. Concealment, removal or mutilation generally

Whoever, willfully and unlawfully conceals, removes, mutilates, obliterates, or destroys, or attempts to do so, or, with intent to do so takes and carries away any record, proceeding, map, book, paper, document, or other thing, filed or deposited with any clerk or officer of any court of the United States, or in any public office, or with any judicial or public officer of the United States, shall be fined not more than \$2,000 or imprisoned not more than three years.

AZ-1274-4
(June 1987)

UNITED STATES DEPARTMENT OF THE INTERIOR
BUREAU OF LAND MANAGEMENT
ARIZONA STATE OFFICE

EXAMINATION OF CASE FILE

A SEPARATE FORM MUST BE COMPLETED FOR EACH LEAD SERIAL NUMBER

SERIAL NUMBER	TYPE OF CASE
AMC 61850	MINING CLAIM

I Patricia Illingworth (Signature) HAVE READ AND UNDERSTOOD THE WARNINGS

RELATIVE TO TITLE 18 U.S.C. 1001 AND 2071 PRINTED ON THIS FORM AND REQUEST TO EXAMINE THE CASE RECORD BEARING THE ABOVE SERIAL NUMBER OR NAME. I AGREE NOT TO REMOVE OR ALTER THE CONTENTS OF THIS FILE IN ANY MANNER WHATSOEVER AND NOT TO REMOVE THE FILE FROM THE ROOM DESIGNATED FOR PUBLIC EXAMINATION OF SUCH RECORDS.

<u>Patricia Illingworth</u> PRINT NAME	<u>5-19-84</u> DATE
<u>PO Box 49</u> <u>Pine, AZ 85544</u> ADDRESS (PLEASE PRINT AND INCLUDE ZIP CODE)	

-WARNING-

Title 18 U.S. Code 1001. Statements or entries generally

Whoever, in any manner within the jurisdiction of any department or agency of the United States knowingly and willfully falsifies, conceals or covers up by any trick, scheme, or device a material fact, or makes any false, fictitious or fraudulent statements or representations, or makes or uses any false writing or document knowing the same to contain any false, fictitious or fraudulent statement or entry, shall be fined not more than \$10,000 or imprisoned not more than five years, or both.

-WARNING-

Title 18 U.S. Code 2071. Concealment, removal or mutilation generally

Whoever, willfully and unlawfully conceals, removes, mutilates, obliterates, or destroys, or attempts to do so, or, with intent to do so takes and carries away any record, proceeding, map, book, paper, document, or other thing, filed or deposited with any clerk or officer of any court of the United States, or in any public office, or with any judicial or public officer of the United States, shall be fined not more than \$2,000 or imprisoned not more than three years.

AZ-1274-4
(June 1987)

UNITED STATES DEPARTMENT OF THE INTERIOR
BUREAU OF LAND MANAGEMENT
ARIZONA STATE OFFICE

EXAMINATION OF CASE FILE

A SEPARATE FORM MUST BE COMPLETED FOR EACH LEAD SERIAL NUMBER

SERIAL NUMBER	TYPE OF CASE
61849	MINING CLAIM

I William H. Spangler (Signature) HAVE READ AND UNDERSTOOD THE WARNINGS RELATIVE TO TITLE 18 U.S.C. 1001 AND 2071 PRINTED ON THIS FORM AND REQUEST TO EXAMINE THE CASE RECORD BEARING THE ABOVE SERIAL NUMBER OR NAME. I AGREE NOT TO REMOVE OR ALTER THE CONTENTS OF THIS FILE IN ANY MANNER WHATSOEVER AND NOT TO REMOVE THE FILE FROM THE ROOM DESIGNATED FOR PUBLIC EXAMINATION OF SUCH RECORDS.

William H. Spangler PRINT NAME May-16-1993 DATE
703 E Frontier
Payson, AZ ADDRESS (PLEASE PRINT AND INCLUDE ZIP CODE)

-WARNING-

Title 18 U.S. Code 1001. Statements or entries generally

Whoever, in any manner within the jurisdiction of any department or agency of the United States knowingly and willfully falsifies, conceals or covers up by any trick, scheme, or device a material fact, or makes any false, fictitious or fraudulent statements or representations, or makes or uses any false writing or document knowing the same to contain any false, fictitious or fraudulent statement or entry, shall be fined not more than \$10,000 or imprisoned not more than five years, or both.

-WARNING-

Title 18 U.S. Code 2071. Concealment, removal or mutilation generally

Whoever, willfully and unlawfully conceals, removes, mutilates, obliterates, or destroys, or attempts to do so, or, with intent to do so takes and carries away any record, proceeding, map, book, paper, document, or other thing, filed or deposited with any clerk or officer of any court of the United States, or in any public office, or with any judicial or public officer of the United States, shall be fined not more than \$2,000 or imprisoned not more than three years.

AZ-1274-4
(June 1987)

UNITED STATES DEPARTMENT OF THE INTERIOR
BUREAU OF LAND MANAGEMENT
ARIZONA STATE OFFICE

EXAMINATION OF CASE FILE

A SEPARATE FORM MUST BE COMPLETED FOR EACH LEAD SERIAL NUMBER

SERIAL NUMBER	TYPE OF CASE
61849	MINING CLAIM

I DL O HAVE READ AND UNDERSTOOD THE WARNINGS
(Signature)

RELATIVE TO TITLE 18 U.S.C. 1001 AND 2071 PRINTED ON THIS FORM AND REQUEST TO EXAMINE THE CASE RECORD BEARING THE ABOVE SERIAL NUMBER OR NAME. I AGREE NOT TO REMOVE OR ALTER THE CONTENTS OF THIS FILE IN ANY MANNER WHATSOEVER AND NOT TO REMOVE THE FILE FROM THE ROOM DESIGNATED FOR PUBLIC EXAMINATION OF SUCH RECORDS.

D.L. Orance 1-13-92
PRINT NAME DATE
Box 2422
Tempe, Az
ADDRESS (PLEASE PRINT AND INCLUDE ZIP CODE)

-WARNING-

Title 18 U.S. Code 1001. Statements or entries generally

Whoever, in any manner within the jurisdiction of any department or agency of the United States knowingly and willfully falsifies, conceals or covers up by any trick, scheme, or device a material fact, or makes any false, fictitious or fraudulent statements or representations, or makes or uses any false writing or document knowing the same to contain any false, fictitious or fraudulent statement or entry, shall be fined not more than \$10,000 or imprisoned not more than five years, or both.

-WARNING-

Title 18 U.S. Code 2071. Concealment, removal or mutilation generally

Whoever, willfully and unlawfully conceals, removes, mutilates, obliterates, or destroys, or attempts to do so, or, with intent to do so takes and carries away any record, proceeding, map, book, paper, document, or other thing, filed or deposited with any clerk or officer of any court of the United States, or in any public office, or with any judicial or public officer of the United States, shall be fined not more than \$2,000 or imprisoned not more than three years.

AZ-1274-4
(April 1982)

UNITED STATES DEPARTMENT OF THE INTERIOR
BUREAU OF LAND MANAGEMENT
ARIZONA STATE OFFICE

EXAMINATION OF CASE/CARD RECORD REQUEST

A SEPARATE FORM MUST BE COMPLETED FOR EACH CASE

SERIAL NUMBER <u>61849</u>	TYPE OF CASE <u>LD</u>
-------------------------------	---------------------------

I *Red Mattingly* HAVE READ AND UNDERSTOOD THE WARNINGS
(Signature)

RELATIVE TO TITLE 18 U.S.C. 1001 and 2071 PRINTED ON THIS FORM, AND REQUEST TO EXAMINE THE CASE/CARD RECORD BEARING THE ABOVE SERIAL NUMBER OR NAME. I AGREE NOT TO REMOVE OR ALTER THE CONTENTS OF THIS FILE IN ANY MANNER WHATSOEVER AND NOT REMOVE THE FILE FROM THE ROOM DESIGNATED FOR PUBLIC EXAMINATION OF SUCH RECORDS.

Ric Mattingly
PRINT NAME

3/28/86
Date

1318 E Downing

Mesa AZ 85203
ADDRESS (PLEASE PRINT AND INCLUDE ZIP CODE)

-WARNING-

Title 18 U.S. code 1001. Statements or entries generally

Whoever, in any manner within the jurisdiction of any department or agency of the United States knowingly and willfully falsifies, conceals or covers up by any trick, scheme, or device a material fact, or makes any false, fictitious or fraudulent statements or representations, or makes or uses any false writing or document knowing the same to contain any false, fictitious or fraudulent statement or entry, shall be fined not more than \$10,000 or imprisoned not more than five years, or both.

-WARNING-

Title 18 U.S. Code 2071. Concealment, removal, or mutilation generally

Whoever, willfully and unlawfully conceals, removes, mutilates, obliterates, or destroys, or attempts to do so, or, with intent to do so takes and carries away any record, proceeding, map, book, paper, document, or other thing, filed or deposited with any clerk or officer of any court of the United States, or in any public office, or with any judicial or public officer of the United States, shall be fined not more than \$2,000 or imprisoned not more than three years, or both.

NOTICE!!

These documents have been scanned!

Do not place un-scanned documents beneath this notice!

Do not remove this notice from this file!

GPO Jacket No. 560-102
Print Order 61549
Rise Business Services, LLC
Job=AZ15 9/17/2019



Box Number= AZ15254



Claim Begin-End: AMC061849-AMC061850

6 Location Notices-Amendments and Supporting Documents



AZ15254-2

AMC061261-AMC062617

STATE OF ARIZONA,

County of Gila

I hereby certify that the within instrument was filed and recorded, Fee No. September 5th., 19 79, at 10:35 A. M.

RECEIVED
P.L.M. AZ STATE OFFICE

444276

In Docket No. 481

Pages 948 & 949

at the request of

SEP 12 12 56 PM '79

G. R. Blech.

PHOENIX, ARIZONA

When recorded mail to:

G. R. Blech
P.O. Box 405
Chandler, Az.
85224

Witness my hand and official seal.

MARY V. DE PAOLI,

County Recorder

By Mary V. De Paoli,

Recorder

Fee: \$ 3.00

10:35

M

NOTICE OF MINING CLAIM LOCATION

- 1. Location Amendment Relocation
- 2. Placer Lode Millsite Tunnelsite
- 3. The name and address of the Locator is

GERALD J. BLECH
Name

P.O. Box 405
Address

CHANDLER, AZ. 85224
City State Zip

4. The name of the claim is GOOD LIFE

5. The date of the location is 7/26/79

6. The claim is 1500 feet long and 600 feet wide. The distance from the Location monument to each end of the claim is 2 feet in a S.E. direction and 1498 feet in a N.W. direction.

7. The general course of the claim is from the SE. to the N.W.

8. The location of the claim is in Section 29, Township 10 N, Range 10 E
G&SRB&M, Green Valley Mining District, GILA County, Arizona.

9. If amending or relocating, the previous claim name was _____

_____ recorded in Docket _____, Book _____,

_____ Mining District, _____ County, Arizona.

10. The location of the claim with reference to a natural object or permanent monument is THAT THE NE-CORNER OF THE CLAIM IS 1700 FEET IN A N.W. (78°) DIRECTION FROM THE SE. CORNER OF SECTION # 29, T 10 N, R 10 E.
NOTE: THE SE. CORNER OF THE CLAIM EXTENDS INTO SECTION # 32, T 10 N, R 10 E, 150 FEET WHEN MEASURED DUE SOUTH ON A TRUE NORTH/SOUTH COMPASS READING.

Date

7/26/79

Gerald J. Blech
Signature

A MC 61849

MAP OF MINING CLAIM LOCATION

RECEIVED
STATE OFFICE
SEP 12 12 56 PM '79
PHOENIX, ARIZONA

- The name of the claim is GOOD LIFE
- The NE. corner of the claim is 1700 feet in a N.W. (78°) direction ^{FROM} a survey monument or permanent natural object described as S.E. CORNER OF SECTION #29, R 10 E, T 10 N
- The type of location monument is STONE
The type of corner and end monuments are WOOD
- The bearing and distance between the corners of the claim are beginning at the NE. corner of the claim, 600 feet in a SW direction to the SE corner, then 1500 feet in a NW direction to the SW corner, then 600 feet in a NE direction to the NW corner, then 1500 feet in a SE direction to the point of beginning.

A MC 61849

MAP

One inch = One thousand feet

North Arrow



ONE MILE

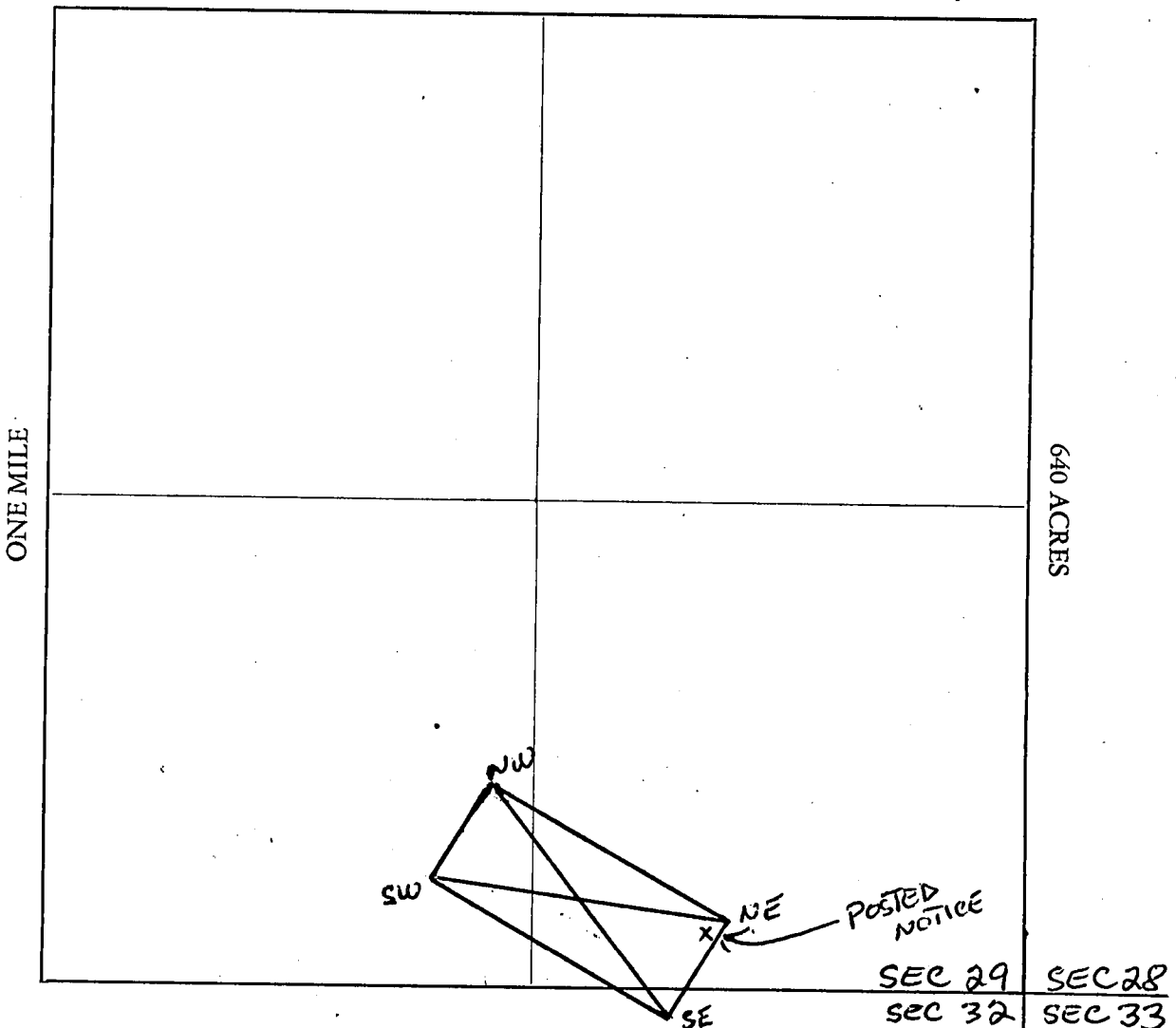

Section 29 Range 10 E Township 10 N G&SRB&M

Date 7/26/79

Halley Black
Signature

STATE OF ARIZONA,
County of Gila

I hereby certify that the within instrument was filed and recorded
ss. September 5th., 1979, at 10:35 A. M.

Fee No.:
444375

In Docket No. 481, Pages 946 & 947
G. J. Blech.

RECEIVED
BLM AZ STATE OFFICE
SEP 12 12 55 PM '79
PHOENIX, ARIZONA

When recorded, mail to:
G. J. Blech
P.O. Box 405
Chandler, Az.
85224

Witness my hand and official seal.
MARY V. DE PAOLI,
County Recorder
By Mary V. De Paoli
Recorder

Fee: \$ 3.00
10:35
M

NOTICE OF MINING CLAIM LOCATION

- 1. Location Amendment Relocation
- 2. Placer Lode Millsite Tunnelsite
- 3. The name and address of the Locator is

GERALD J. BLECH
Name

P.O. Box 405
Address

CHANDLER AZ. 85224
City State Zip

- 4. The name of the claim is 4-J
- 5. The date of the location is 7/26/79
- 6. The claim is 1500 feet long and 600 feet wide. The distance from the Location monument to each end of the claim is 2 feet in a NORTH direction and 1498 feet in a SOUTH direction.
- 7. The general course of the claim is from the NORTH to the SOUTH
- 8. The location of the claim is in Section 5, Township 9 N, Range 10 E
G&SRB&M, GREEN VALLEY Mining District, GILA County, Arizona.
- 9. If amending or relocating, the previous claim name was _____
_____ recorded in Docket _____, Book _____,
_____ Mining District, _____ County, Arizona.
- 10. The location of the claim with reference to a natural object or permanent monument is THAT
THE NW CORNER OF THE CLAIM IS 2400 FEET
IN SE. DIRECTION (55°) FROM THE NW
CORNER OF SECTION #5 OF T9N, R10E.

Date 7/26/79

Gerald J. Blech
Signature

MAP OF MINING CLAIM LOCATION

RECEIVED
PHOENIX STATE OFFICE
SEP 12 12 56 PM '79

- The name of the claim is 4-J PHOENIX, ARIZONA
- The NW corner of the claim is 2400 feet in a SE. (55°) direction ^{From} a survey monument or permanent natural object described as THE NW CORNER OF SECTION # 5, R 10E, T 9N
- The type of location monument is STONES
The type of corner and end monuments are WOOD
- The bearing and distance between the corners of the claim are beginning at the NW corner of the claim, 1500 feet in a SOUTH direction to the SW corner, then 600 feet in a EAST direction to the SE corner, then 1500 feet in a NORTH direction to the NE corner, then 600 feet in a WEST direction to the point of beginning.

MAP

One inch = One thousand feet

North Arrow



ONE MILE

ONE MILE

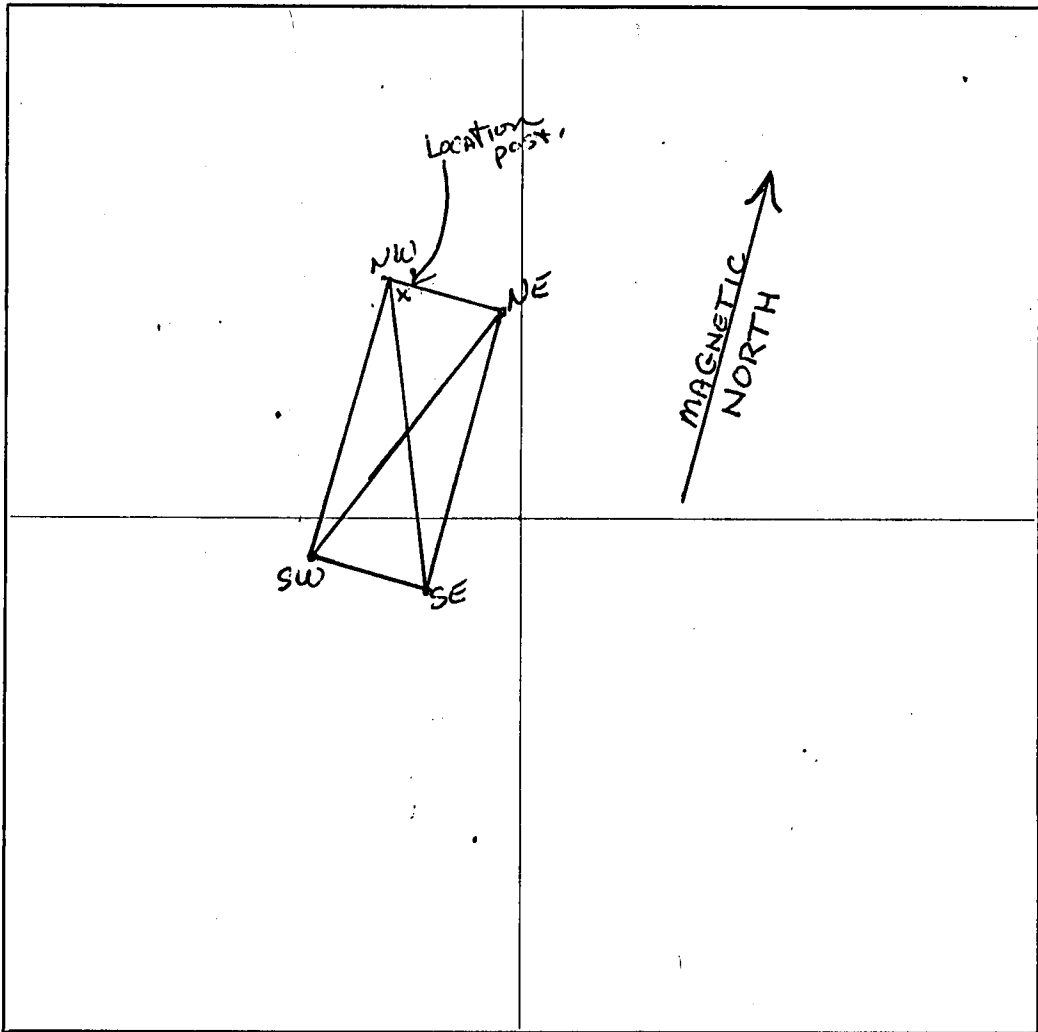

640 ACRES

Section 5 Range 10E Township 9N G&SRB&M

Date 7/26/79

[Signature]
Signature

A MC 61850